Plainsman

1959

Bought from
Plainman Office
Febr. 23, 1960

ALLEN COUNTY PUBLIC LIBRARY
3 1833 01871 8723

GC
978.202
L63NW.
1959

NEBRASKA WESLEYAN UNIVERSITY

PLAINSMAN

PLAINSMAN

The 1959 Plainsman Staff

Barbara Bernard
Editor

Karen Berry
Assistant Editor

Harry Rediger
Business Manager

Lincoln, Nebraska

Campus Life 18
Social Groups 38
Activities 57
Publications 76
Music 86
Honorary 96
Sports 108
Faculty 128
Students 138
Buildings 208
Advertising 216

1959

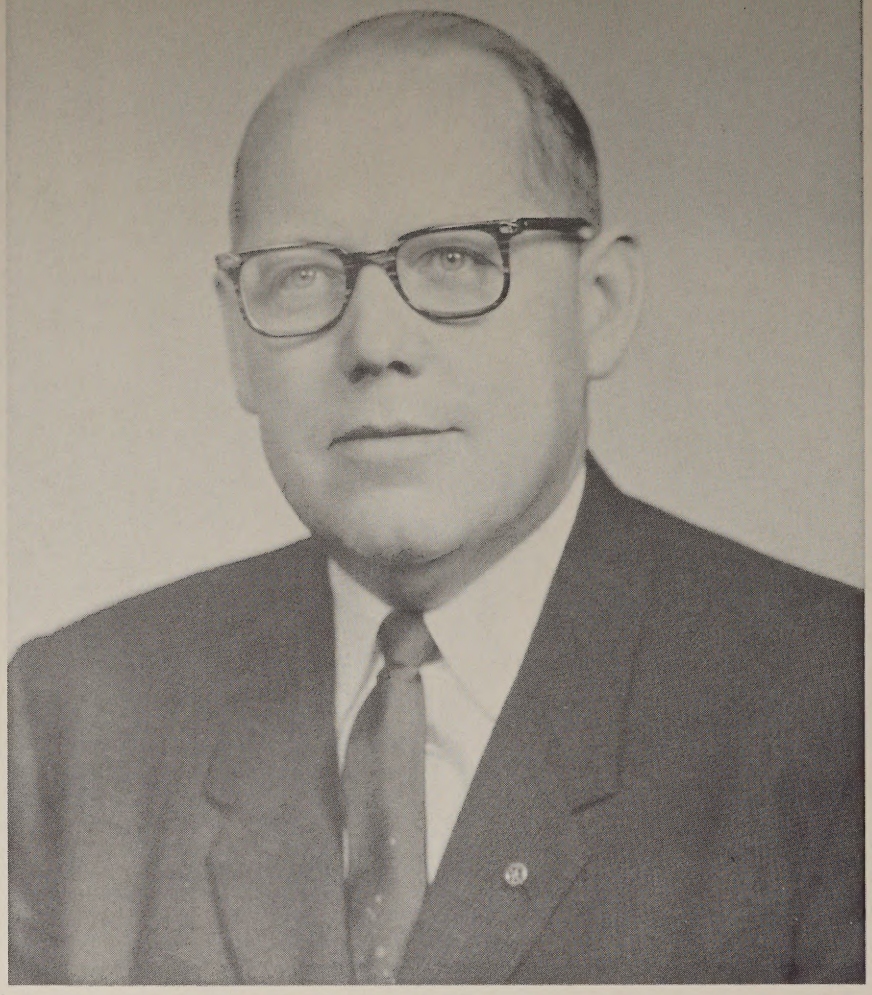

The PLAINSMAN will be one of the most valuable books in your personal library. You will refer to it many times over the years. And when special anniversary celebrations are held sometime in the future, you will refer to your YEARBOOK in amazement, exclaiming over the changes that have taken place. This is a book of memories. It will jog your memory many times in the years that lie ahead. It will serve to recall familiar times and places, making it possible to relive those happy campus days.

As such, each of us is indebted to the Editor and her staff. They have made it possible to preserve the Wesleyan heritage in this manner. For the people—students, faculty, administration—who transformed a campus into a place of activity, we are thankful. And we are glad to have this record of friends, events, activities, and of places.

Our wish is that the PLAINSMAN will serve as an effective bond of interest and loyalty to your Alma Mater.

Vance D. Rogers
President

Retired - May 1959

Marietta Snow

To Marietta Snow, an outstanding professor and devoted individual, we dedicate the 1959 Plainsman.

A native of Clarion, Iowa, Miss Snow received her elementary education at Malvern, Iowa. In 1907 she graduated from University Place High School and in 1911 was granted an A.B. degree from Nebraska Wesleyan University. Not content with this, she also attended sessions at Columbia University, Wisconsin University, and the University of Nebraska.

Before coming to Wesleyan in 1932, Miss Snow taught high school in Burwell, Wolbach, Neligh, and University Place.

An active individual, Miss Snow is a member of several organizations. She is secretary of Phi Kappa Phi, alumna of Alpha Gamma Delta sorority, A.A.U.W. and Wesleyan Service Guild member. Work on the Honorary Degrees Committee and Continuing Studies Committee also require much of her time.

Miss Snow includes traveling as one of her hobbies. In 1946 she visited Mexico and in 1951 set sail for Germany. Knitting, reading and work with flowers are also relaxing occupations for her.

Miss Snow has made an enriching contribution during her years at Wesleyan. Even though she is retiring she will still be a part of Wesleyan and her exemplary teaching will live in the memory of her many students.

These six finalists were selected from a field of 18 candidates by Mr. Oliver Magee, Mrs. Betty Swenson, and Bill Hempke. They are, (l-r) Elaine Wittig, Virginia Hogan, Betti Ogburn Lee, Jean Thurber, Sandra Darling, and Carol Johnson.

An empty throne awaits the 1959 Plainsman Beauty Queen.

The traditional crown and loving cup were presented to Sandy by Bobbi Bernard, editor of the Plainsman.

The story of a crowning is told thru pictures. The 1959 Plainsman Beauty Queen was presented by Bobbi Bernard, Plainsman editor, at the annual Coronation Ball held April 3rd. Miss Sandra Darling, a Freshman from Lincoln reigned as the 1959 Queen. Her future plans are a career in modeling.

Warren Danskin, president of the Student Senate, presented the Queen with a beautiful bouquet of American Beauty Roses. She also received a kiss from the President.

Miss Sandra Darling, with crown, bouquet, and loving cup. Sandy and the five other candidates were escorted to the throne amidst a decor signifying a "Carousel."

The Queen and her court . . . the six finalists were: Carol Johnson, Elaine Wittig, Sandra Darling, Virginia Hogan, Betti Ogburn Lee, and Jean Thurber.

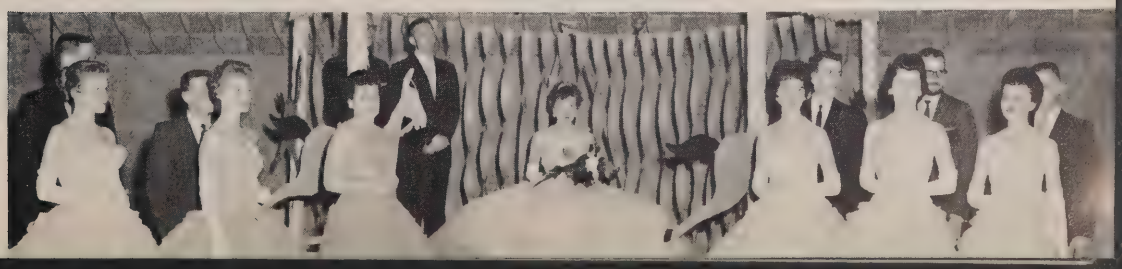

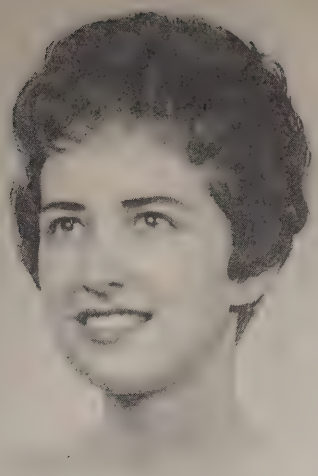

Homecoming attendants, Judy Peterson and Joy Haupt smile approvingly, as Dick Evenson gives Jan, the traditional "W" Club kiss and sweetheart roses.

Friends, Alumni, and Student Body gave a sigh of relief when Homecoming came and went without any noticeable disasters. This year tradition could not be stopped—not even by the Asian Flu.

Members of the Queens court were: Freshmen Attendants, Chuck Seeger and Sharon Wenzl; Junior Attendants Bob Hamilton and Kay Sandall; Senior Attendants Jo Wenzl and Dick Baker; and Sophomore Attendants Virginia Hogan and Ken Goaverts.

W Club Sweetheart

Janice Scheve

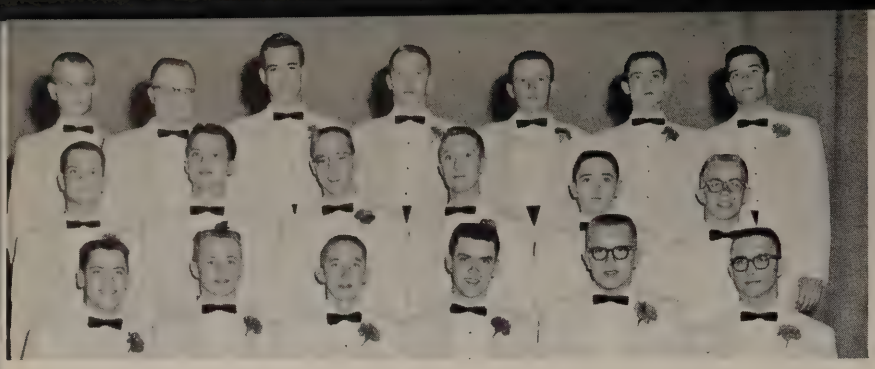

Winner of the men's sing fest was Phi Kappa Tau fraternity. Members include Row I Dale Joy, John Lee, Rich Lucht, Director, Glenn Funky, Dean Wiegert, and Lynn Anspaugh. Row II Ray Crowl, Bob Hamilton, Gay Burgeson, Brooke Hershey, Don Dorr, and Ron Ashby. Row III Bob Lee, Jim Petersen, James VonBergen, Larry Petersen, Gary Jensen, John Lauber, and Dean Pederson.

Marilyn Sacthleben, Carol Greer, Marlene Barrett, Pat Perkins, Director, Katy Moon, Carol Davis and Burdie Thrapp won top honors for the Willard sorority in the women's division.

Newly tapped members into Blue Key are: Row I Richard Turner, Doyt Conn, Steve Dakan, and Lynn Rexroth. Row II Bob Hamilton, John Horner, Warren Danskin, and Bob Busteed.

These women were tapped into Cardinal Key: Mona Johnson, Virginia Davis, Ieda Siqueria, Arlene Beran, Marilyn Mendenhall, Maryann Lundeen. Row II Carmen Bonser, Kay Sandall, Marge Eickman, Wilma Vodenhal, Elaine Carey, and Sharon Petersen.

Gordon Frohardt, a Lincoln senior, won the poetry award this year.

Queen Scheve and Prince Busteed, their court, and Cardinal and Blue Key during the May Day observance.

May Queen
Jan Scheve

dent Prince
Bustead

The grain has been harvested! One hundred and ninety-one seeds have developed into a full grown field, ripe, and ready for the combines. Like all fields not every seed survived. Some never passed the first stages of growth. Drouth, hail, and rain have beat some into the motherly earth. It isn't the first field that has been harvested at Nebraska Wesleyan, nor is it the last, but for us who have lived it, it is the most important.

As we entered the field one fall afternoon a feeling of loss and strangeness enclosed our hearts as one - - - a class! The primary stages were Freshmen Orientation (thirteen dollars worth of nothingness), Traditions Day and Rush Week. Organizations and Campus Activities spread us into a type of oblivion, which one only gets out of on brief vacation periods.

But the grain survived all the hardships of a first year crop and the following year our heads were not bowed. Those who came back knew what to expect. The blows of the social whirl didn't seem as strong as the first year. Now we could begin to join into the movements which are supposed to be a part of all campuses. Whether it be to stamp out four-legged ants, or to have a campus wide Temperance Union, for those who were willing the opportunity to carry the banner was there.

If the grain was afraid to venture out during the 2nd year, it was sure to do so the following season. Now came the time when honoraries picked a few from the field. They were picked for their strength, their intelligence, their leadership, and their contributions to the community; however, like all bushel baskets, some bad seeds are apt to slip through.

We are grown, we are ready to be picked. We await the final harvesting. The time when we may be released from our roots. It is now time to join a bigger field, one which will be more hazardous, rougher, and lonelier. Yet we await this time with great anticipation. We're too young and eager not to challenge it. On the whole we'll take the blows it has to give us, we'll survive as fields have done before us. And like those fields we'll remember the first one, the one where our friendships were made, where Noel Observance was held, where a Homecoming was held without a football game, where fraternity raids played a large part in our lives, where junior picnics were held without juniors, where life was exciting and invigorating.

We will miss the ground in which we were cultivated and will regret recognizing that we may never return to the same familiar soil, for no matter what may take place, - - - - this field has been Harvested!

Ideal Plainsman
Hess Dyas

Ideal Plainswoman
Judy Jones

CAMPUS LIFE

"Knock 'em Cuckoo" took first place honors for Alpha Gamma Delta this year in Homecoming Decorations.

The W Club Sweetheart was presented to the 1959 Homecoming crowd by Bob Eberspacher. She was Jan Scheve, a senior, from Gibbon.

"Plainsmen Pickle the Pooches" was the title for the Theta Chi's winning Homecoming Decorations.

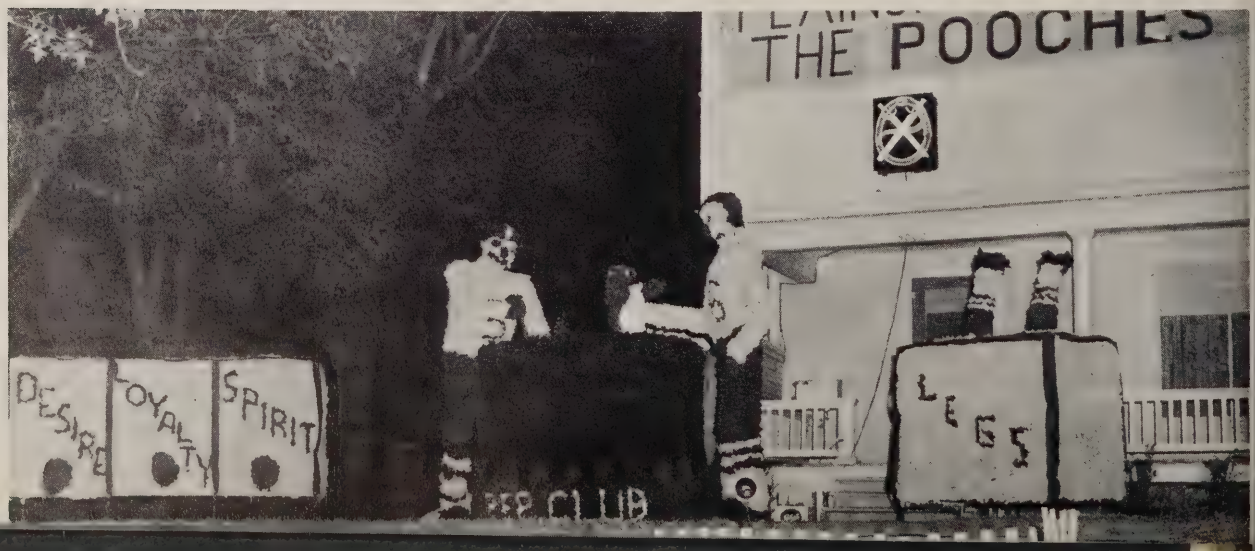

The May Pole Dance was performed by a select group of Wesleyan Women. It is a traditional part of May Fete and is done in honor of the season.

Neal Ratzlaff, Blue Key President, crowns Jan Scheve, May Queen. Kathy Boden, President of Cardinal Key, hands Bob Busteed, Student Prince the scepter.

Mrs. Betty Ogburn Lee receives red roses and a sweetheart locket from Harvey Humphrey. She was named Phi Tau Sweetheart at the annual "Sweetheart Formal."

Going to tea at the Governor's Mansion are, l-r) Janet Reeder, Kathy Boden, Myrtle Bacon, and Barbara Bernard. Each spring the Senior Women are honored in this way.

Tituba (Christie Nelson) and John Willard (Larry Mohnkern) listen intently as Sarah Good (Brenda Humphrey) relates her vision.

The Crucible

The lead roles of Elizabeth Proctor and John Proctor were played by Sharon Petersen and Francis Anderson.

Abigail Williams (Carol Johnson) and Mercy Lewis (Mary Adams) force Betty Parris (Virginia Dyas) to agree with the story they have made up to hide their wicked deed.

Abigail Williams (Carol Johnson), Rev. Samuel Parris (Dick Weaver), Mercy Lewis (Mary Adams), Susanna Wallcott (Marilyn Brodhead), Francis Nurse (Jerry McGee), Judge Hawthorne (Jim Goff), Ezekiel Cheever (Dennis Murfin), Deputy-Governor Danforth (Warren Danskin), Rev. John Hale (Tod Moore), Mary Warren (Barbara Weissert), and John Proctor (Francis Anderson) are horrified by the evil spirits they imagine flying around them.

Emotions are high as Betty Parris (Virginia Dyas) cries in fright to Tituba (Christie Nelson), Rev. John Hale (Tod Moore) and Rev. Samuel Parris (Dick Weaver).

John Proctor (Francis Anderson) becomes angry as he hears accusations from Rev. Samuel Parris (Dick Weaver), Ezekiel Cheever (Dennis Murfin) and Deputy-Governor Danforth (Warren Danskin).

THE CRUCIBLE by Arthur Miller was presented as the season opener by the Plainsman Players. This highly dramatic play was produced by Dr. Philip Kaye. The story occurs in Massachusetts during the witchcraft period. Mercy Good is accused of witchcraft because Abigail Williams and Mercy Lewis found this a convenient way to hide a wrong which they had done. The unhappy effects of the accusations nearly break the marriage of John and Elizabeth Proctor. Despite her innocence Mercy Good was burned at the stake. Though filled with emotion, THE CRUCIBLE truly protrays this period of American History.

John Proctor (Francis Anderson) resists Abigail Williams (Carol Johnson) as she attempts to regain his love.

Mercy Lewis (Mary Adams), Susanna Wallcott (Marilyn Brodhead), Rev. Samuel Parris (Dick Weaver), Francis Nurse (Jerry McGee), Ezekiel Cheever (Dennis Murfin), Rev. John Hale (Tod Moore) and John Proctor (Francis Anderson) observe as Judge Hawthorne (Jim Goff) and Deputy-Governor Danforth (Warren Danskin) accuse Mary Warren (Barbara Weissert) of witchcraft.

"Hold it," says Metelus (Ted Black) as Ferrovius (Warren Danskin) prepares to strike Lentulus (Jerry Ferguson).

Fear prevails as Ferrovius (Warren Danskin) emerges with sword in hand.

Caesar (Tod Moore) and Androcles (Jerry McGee) wonder what the Lion (Dennis Murfin) will do next.

Centurian (Jim Goff), Androcles (Jerry McGee), Lion (Dennis Murfin), Maegera (Beth Suydan), Lavinia (Marilyn Linderhelm) and Captain (Jack Routh) feel mixed emotions about the action being taken.

The Christians listen to orders from Captain (Jack Routh).

"I say old chap, shall we dance?" Androcles (Jerry McGee) and the Lion (Dennis Murfin) waltz much to the pleasure of the group.

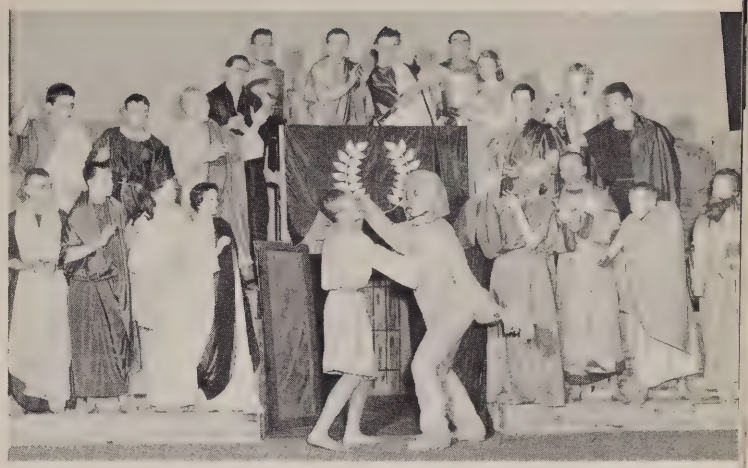

Androcles and the Lion

Under the able direction of Dr. Philip Kaye the second play of the year was presented to a meager audience. Competing against the opening play of the season, ANDROCLES AND THE LION fell far short of its goal. Whether it was poor attendance, poor acting or a poor play on the part of George Bernard Shaw, the general opinion was that it was a flop. Supposedly a satire on the British government at the beginning of the twentieth century, the weak production only left the audience wondering what it was all about. Perhaps the weakness of the play can be due to a lack of knowledge of the background of the play and the failure of Shaw to drive home his point.

Androcles and the Lion appear to be a popular dancing duo.

The SILVER CORD

Mrs. Philips (Marilyn Lindstrom) assures her son, Robert (Francis Anderson), that all is well.

"No, I won't allow it." Mrs. Philips (Marilyn Lindstrom) jerks the cord from the telephone when Hester (Brenda Humphrey) attempts to call. Christina (Virginia Dyas) is taken aback.

Christina (Virginia Dyas) doesn't appear too enthused at the thought of having tea with Mrs. Philips (Marilyn Lindstrom).

Christina (Virginia Dyas) wipes Hester's (Brenda Humphrey) head as David (Bill Wagner) and Robert (Francis Anderson) try to help. Mrs. Philips (Marilyn Lindstrom) appears indifferent.

Two happy couples, David (Bill Wagner) and Christina (Virginia Dyas) and Hester (Brenda Humphrey) and Robert (Francis Anderson) chat leaving Mrs. Philips (Marilyn Lindstrom) feeling alone.

Cast and crew take a curtain call. Shown are: Row I Francis Anderson, Brenda Humphrey, Virginia Dyas, Bill Wagner, Carol Roseberry. Row II Norman Good, Don Williams, Marilyn Lindstrom, Virginia Daves, Carol Rook, Jerry McGee, and Dr. Henry Blanke.

"Please son, don't" begs Mrs. Philips (Marilyn Lindstrom) of David (Bill Wagner).

"David (Bill Wagner) you don't understand." cried Christina (Virginia Dyas).

FACULTY REVIEW

William Tell came to life in this year's faculty review. Cast members for this hilarious production were: Dr. Philip Kaye, Freezehard; Dr. Milton Evans, Loophole; Dr. Nixon Mumper, Lone Ranger; Woody Greeno, Royal Page; Dr. David Mickey, Sam Guess-Dahl (tyrannical governor); Miss Mary Louise Holding, Headwig (Tell's wife); Dr. Robert Glazier, Wlater (Tell's son); Dr. William H. Maehl, William Tell; Henry H. Blanke; Dean Ethel Johnson, card girl . . . Dr. Maehl again wrote the skit.

The Plainsman stuck its neck out once more by presenting Sturdley's Toad-Hall Review for the second consecutive year. The curtains were brought down again by the same two "brave souls" that emceed the show the preceeding year. After judging the 8 social groups skits it was unanimously decided that Rod Wilmoth and Jim Jorgensen should receive the trophy. If there is any talent on this campus, these two clowns have it all. This show would never have been a success without them.

Alpha Gamma Delta presented "The Toadimese and Me" for first place honors.

Sturdley's Toad Hall Review

Elaine Carey (l) director of the Alpha Gam Skit receives the trophy from Bobbi Bernard, Plainsman Editor. The Zeta Psi's (r) presented "My Frog Lady."

Big Snob, Beverly Anderson and Old Grouch, Larry Cook were revealed as most popular Sorority Woman and Fraternity Man. Miss Anderson is affiliated with Willard Sorority and Mr. Cook is a member of Phi Kappa Tau Fraternity.

Dick Peterson, Interfraternity Council President, presented the IFC Ideal Pledge Award to Doug Harman, a member of Phi Kappa Tau Fraternity. Harman was chosen on the basis of scholarship, service to the fraternity, and personality.

Big Snob-

Old Grouch

Dance

Doyt Conn, representing Phi Kappa Tau, receives the Interfraternity Scholarship Trophy from Dr. Milton Evans. The Phi Tau's have received this trophy fourteen consecutive years.

Pictured below are members of the four fraternity quartettes which provided entertainment for the Big Snob-Old Grouch Dance this year.

Kathy Klemme (left), Big Springs senior and president of Alpha Gamma Delta sorority, receives the Panhellenic Scholarship Trophy for her sorority from Dean of Women Ethel Johnson.

New members tapped into Panhellenic at the annual Panhellenic luncheon are (front row l-r) Jo Shepherd, Marilyn Nichols, Barbara Harrold, and Karen Hanson. (row 2) Virginia Davis, Connie Tatman, Charlene Graben, and Joan McClurg. Not pictured is Sharon Wenzl.

Blue Key President Neal Ratzlaff, presents the Sportsmanship trophy to Bob Eberspacher, senior letterman in basketball.

The first tea honoring students on the Deans Honor Roll was given this winter by Cardinal Key.

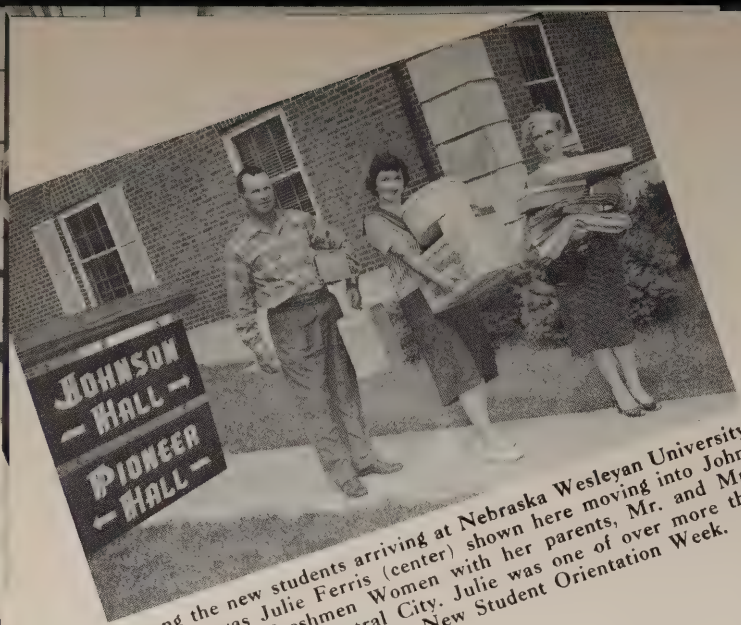

Among the new students arriving at Nebraska Wesleyan University this year was Julie Ferris (center) shown here moving into Johnson Hall for Freshmen Women with her parents, Mr. and Mrs. Rexford Ferris of Central City. Julie was one of over more than 355 new students completing New Student Orientation Week.

This little lass has just been tapped into Cardinal Key by Marilyn Miller, a Student Senate Angel. Gary Knox still says guilty, however, during Kangeroo Court, held in Chapel on Traditions Day.

The Freshmen women settle down to a life of studies and fun.

The Freshmen spend one week getting to know the college. During the period, rush parties are held, Y-picnic is given, the Barbs put on a watermelon feed, and there is a Student-Faculty Get Together. Shortly after school starts the Freshmen get a taste of Traditions Day. Here they have a chance to bow low to all upper classmen.

Student Senate members present Ideal Plainswoman, Mary Cradduck, and Ideal Plainsman, Guy Burgeson, at Kangeroo Court held for the Freshmen.

A quiet evening at home is enjoyed by the girls living in Pioneer Hall. It's a time to make new friends and strengthen old ones.

The Washington Semester Students have the honor of having lunch with Senator Curtis of Nebraska while in Washington, D.C. They are: Rena Lee, Bill Schultze, Dorothy Tarrell, and Gordon Hull. The other two students shown here are from Doane College.

Dr. Harold Hall, Chairman of Publication Board, inspects the cover of the new Flintlock; Wesleyan's creative writing magazine.

The Freshmen men gather around the piano for a song and fellowship.

(Upper left) Dr. Vance Rogers contributes to the box which will go into the cornerstone of the new Student Center. (Upper right) The Woman's Educational Council served a tea for senior women. (Right) Barbara Lautzenheiser topped this year's Deans list. Small wonder that she has a large stack of books. (Bottom) Dedication of the new Student Center was a memorable occasion.

(Upper right) Dr. Rogers and Bill Hill watch Harry Huge make his contribution to the senior fund. (Middle right) Warren Danskin and his running mate, Marilyn Miller, were victorious in their campaign for Student Senate leader posts. (Lower left) Nebraska Wesleyan's debate team was composed of Carolyn White, Rod McMahan, Evelyn Reed and Doug Harman. (Middle left) Mary Johnson gives a stirring convocation address.

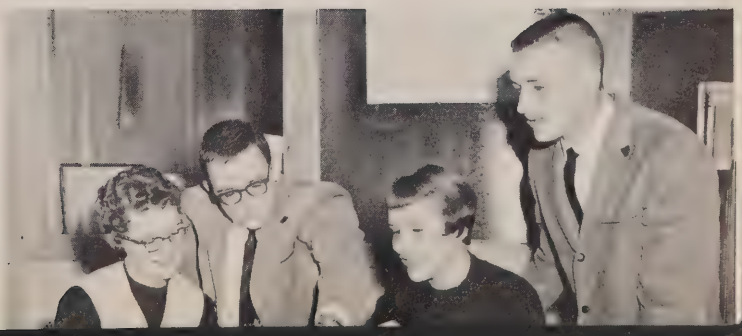

President Vance D. Rogers, leads the response as the cornerstone is laid for the new Student Center.

A typical coffee break is taken by Marilyn Parr, John Nibler, Kay Furman, Hess Dyas, and Beverly Dixon.

Lunch and dinner are served in Johnson Hall cafeteria.

Even Wesleyan can let its' hair down when spring comes around, of course, nothing can be done until permission by the Deans is granted before every raid.

You weren't anyone unless you could Hula Hoop, this fall. Phi Mu Sorority out twirled the other three sororities and won first place in the Phi Tau Hula Hoop Contest.

Five junior women prepare for the Daisy chain, a traditional part of May Fete, they are Linda Nelson, Elaine Wittig, Sharon Behlen, Lilah Bailey, and Elaine Bailey.

In the spring Wesleyan sees all their social groups giving Spring Formals. Attending the Phi Tau Formal were Ron Propp, Bobbi Bernard, Richard Lucht, Janet Richey, Lynda Rose, and Larry Peterson.

The Student Union is always a busy place. Lew Sheary and Lowell Umland look content after being served by Mary Adams. Rudy Stoehr doesn't seem to mind waiting for his quarter refund after playing a game of ping pong.

SOCIAL

This year's officers and senior class were: (front row l-r) Elma Windhusen, Bette Coxbill, Mother Noble, Kathy Klemme, President, Mrs. Brown, Faculty Advisor, Lydna Rose, and Barbara Bernard. (back row l-r) Linda Nelson, Marilyn Parr Girardin, Peggy Hagemeister, Pat McMaster Issacson, Julie Aronson, Lois Marek, Arlene Hoppens, Beverly Dixon, Judy Jones, and Kay Furman.

ALPHA

GAMMA

The junior and sophomore classes were: (front row l-r) Mary Ann Lundeen, Pat Koahler, Maryann Large, Marilyn Kolb, and Linda Hume. (middle row l-r) Jeanice Zimmer, Frances Luginbill, Beverly Andrews, Evelyn McClung, Marilyn Nichols, Sharon Eoff, Janice Magill, and Marilyn Miller. (back row l-r) Marilyn Hofferber, Sharon Stevens, Kathy Hrubesky, Jolene Rethemeier, Pat Hare, Jeanne Rouse, Elaine Carey, Barbara Harrold, and Emily Hart.

DELTA

This years pledge classes were: (first row l-r) Judy Myers, Judy England, Marilyn Brodhead, Brenda Humphrey, Karen Berry, Justine Johnson, and Joyce Stevens. (second row l-r) Audrey Coxbill, Janet Harris, Virginia Hogan, Rosemary Thiel, Janet Richey, Sharon Hanna, Mary Cradduck, Judi Refshauge, and MaryAnn Holmstedt. (third row l-r) Joyce Hartman, Judy Frasier, Connie Rose, Myrna Heiss, Barbara Morrison, Judith Townsend, Rosalie Swanson, Ardyce Hansen, Maryann Rolfson, Kathryn Gleason, and Margaret Gewacke.

These women are the seniors and officers in the Delta Zeta sorority. They are: Row I Gail Schultz, Nancee Smith, Mrs. Laura Herse, Wilma Vodehnal President, Miss Clark, Faculty Advisor, Joyce Lavander, and Jan Rediger. Row II Marilyn Schreiner, Janet Wright, Jane Hall, Sharon Shanahan, Barbara Boyd, Dorothy Tarrell, Ginny Davis, and Peggy Swift.

DELTA

The sophomore and junior girls take an active part in sorority life. The underclassmen are: Row I Elaine Versaw, Nancy Stovall, LaVon Flory, Karen Roseberry, Susan Witschy, Elaine Wittig, Jean Springer, and Welda Hood. Row II Sandy Ott, Sandra Salmon, Sharon Young, Arlene Lodwig, Elaine Kirchhoff, Louise Moxham, Judy Blevins, and Rojane Waller.

ZETA

The sorority year wouldn't be complete without rushing and pledges. The pledge classes this year included: Row I Carol Roseberry, Margaret Jamison, Linda Frank, Sally Burke, Fran Albers, Jacki McLeland, LaDonna Schriner, and Fidelia Hall. Row II Donna Benson, Marge Smith, Norma Bevelheimer, Nancy Lehn, Sharon Behlen, Sandra Monia, Jeanne Uhlman, and Joyce Schneider.

The Phi Mu class of pledges for 1959 are an active group. Members include: Row I Dianne Thompson, Sandra Faase, Elaine Stevens, Pat Ketlehut, Bev Rolfsmeier, Kathleen Kohout, and Kristin Linn. Row II Pat Mahoney, Gaylen McCreight, Diann Shrader, Nancy Johnson, Nancy Candish, Sue Shaffer, Judy Grothe, and Janet Wells. Row III Sandi Darling, Carol Paulhamus, Sharon Wenzl, Lois Ulrich, Marge Saiser, Mary Ann Newlon, Josee Elfeldt, Eleanor Wagner, Frances Dyas, and Carol Jean Pelican.

PHI

The sophomore and junior women spend many hours on the sorority projects. In this group are: Row I Judy Bottorff, Marilyn Yost, Joyce Welch, Mary Adams, Eleanor Besack, Jo Shepard, Jane Kerns, Carolyn Lindberg. Row II Pat Starbuck, Jo Seberg, Kaye Kolar, Janet Johnson, Judi Baller, Linda Lockwood, Carol Stewart, Nancy Darling, Karen Hanson, and Sharon Mack.

MU

The responsibility and leadership in activities falls on the shoulders of the senior women and officers. These women include: Row I Nancy Conyers, Nancy Caley, Lois Puckett, Miss Mary Louise Holding, Faculty Advisor, Mother R. V. Kirk, Audrey Hays, President, Connie Talman, Ruth Atkins, Donna Anderson. Row III Marlene Jenkins, Jeanne Dobbs, Nancy Knadle, Betty Ogburn, Jan Scheve, Jerre McWha, Sharon Petersen, Leslie Wiser, Ann Adams, and Julia Cooper.

The seniors and officers of Willard Sorority were: (first row l-r) Sharon Clark, Burdetta Thrapp, Ruth Dickerson, Jean Beran, Karolyn Packett, and Donna Hockensmith. (second row l-r) Lilah Bailey, Marlene Kolar, Miss Slonecker, Faculty Advisor, Virginia Dahl, President, Mother Allen, Joy Haupt, and Mona Johnson. (third row l-r) Jean McGee, Marilyn Sachtleben, Kathryn Thomssen, Shirley Duckworth, Nancy Baldwin, Patricia Perkins, Janice Long, and Marilyn McCoy

Sophomores and juniors were: (first row l-r) Diana Smith, Bev Woodard, Carol Crumbliss, Joan McClurg, Carol McVicker, Cathryn Cronn, Jan Osterloh, and Carol Davis. (second row l-r) Jean Thurber, Jan Nahrstedt, Pat Burnett, Elaine Bailey, Marlene Barrett, Nancy Dahl, Shirley Carson, Sarah Hewitt, Patti Ireland, and Nan Lasse.

WILLARD

The first semester pledge class which filled their quota were: (first row l-r) Ellen Davidson, Cyrilla Shanks, Virginia Dyas, Judy Borgman, and Linda Lytle. (second row l-r) JoAnne Kilday, Linelle Tompkins, Cora Lee Pearson, Ann McKeown, Cleta Whisler, Carol Conover, and Kay Sandall. (third row l-r) Sondra Tillotson, Julie Ferris, Judy Carlberg, Phyllis Martin, Opal Milton, Katy Moon, Carol Greer, and Cherie Sanders.

TAU KAPPA EPSILON

The TKE's junior, senior and sophomore class members are: (front row l-r) Frank Gaines, Del Weed, Gerald Gehre, Albert Stumphy, and Morelle Herzinger. (row 2) Gary Knox, Wendell Fairbanks, Lynn Holliman, Gary Krause, Lee Graham, Ted Black and Kent Olsen.

This years officers were (front row l-r) LeRoy Weed, Mother Aronson, and Brian Victoria. (row 2) Fred Clark, Gary Nelson, David Plum, John Horner, Bill Hood, and Dick Weaver. The TKE president was Don Sperber, not pictured.

The two pledge classes for both semesters were: (front row l-r) Jerry McGee, Gary Sperber, Lawrence Mohnkern, Wesley Ballard, Paul Feehling, David Hellbusch, and Dan Horton. (row 2) John Sell, Tom York, John Nibler, Gary Weiser, Carl Thompson, Ron Burmood, Jim Schuldt, and Bruce Batie.

The officers and graduating class of Theta Chi were (front row l-r) Bill Lundy, Dr. Harold Hall, Faculty Advisor, Lowell Umland, President, Mother Rhinefrank, Lynn Rexroth, Bob Johnson, and Charles Doane. (row 2) Blaine Rieke, Bob McMeen, Tex Harvey, Lon Sorenson, Gordon Marts, Dick Dearing, Dick Evenson, and Gary Hoffman.

THETA

The remaining sophomore and junior class are: (front row l-r) Douglas Anderson, Jerry Clark, Steve England, Larry Walberg, Rush Tucker, and Dick Hall. (row 2) Gene Baldwin, Ronald Hendrickson, Tom Hutchins, Robert Larson, John Olson, and Ronald Gillham. (row 3) Larry Nichols, Richard Frieberg, Roy Lagerblade, Kenneth Govaerts, Charles Hofmann, John Elenga, Lonnie Slaughter, Everett Davis, and Charles Trautman.

CHI

The pledge class of Theta Chi for both semesters was (front row l-r) Jerry Evans, Sid Meredith, John Struve, Arvin Sundberg, and Frank Kjeldgaard. (row 2) Larry Bartels, Denny Hilyard, John Windhusen, Gordon Kuklish, Don Mays, and Darryl Frerichs. (row 3) Clifford Sibley, Willis Herman, Rodney Bartels, Kurt Rethwisch, Gary Mouden, and Roger Wendeln.

The seniors and officers of Phi Kappa Tau Fraternity are: (front row l-r) Charles Erickson, Dave Mills, Hess Dyas, President, Mother Dowell, Dr. John Rosentrater, Faculty Advisor, Doyt Conn, Lynn Aspaugh, and Jim Peterson. (row 2) Don Dorr, Dale Joy, Brooke Hershey, Robert Hamilton, Richard Lucht, Ronald Propp, Robert Thurber, Richard Bohy, and Bruce Stevens. (row 3) Merton Beeney, Robert Lee, Robert Ferguson, Jim Wiberg, Larry Cook, Ray Crowl, Douglas Wilson, Frank Colon, and Jim Forrest.

PHI

KAPPA

(If you seem to be seeing double at this point rest assured your not. The Phi Tau's really don't have identical twins, it's merely Richard Lucht again. It seems he's rather absent-minded and can't remember where he belongs or else he just *loves* to have his picture taken.) The sophomore and junior class consist of (front row l-r) Jim Goff, Bruce Isherwood, Gary Calkins, Floyd Colon, Ray Sporn, Dean Pederson, Roger Grothe, and Norm Peterson. (row 2) John Lauber, Bill Norris, Robert Clary, Jerry Grubb, Harvey Humphrey, Douglas Marsh, and Glen Funkey. (row 3) Richard Lucht, Larry Peterson, Charles Lang, Ronald Pincheon, Jack Routh, John Cunningham, Jay Druecker, and Barry Hammond.

TAU

The Phi Tau's pledged 30 members during first and second semester rush, they are (front row l-r) Warren Mattes, Bryan Spader, Charles Seeger, Lyle Hart, William Schernikan, and J. B. Davison. (row 2) Rod McMahan, Dean Stewart, David Abbot, Norman Hietbrink, Dean Wiegert, Leigh Metcalf, Sam Watson, and Alan Hill. (row 3) Fred Aden, Douglas Harman, Bradley Dwiggins, Gay Burgeson, Don Wright, Richard Sells, Richard Jussel, and Charles Hilgenfeld. (row 4) Dan Beers, Louis Jensen, John Lee, Eugene Peck, Ronald Tesch, James Coulter, Paul Knox, and Ronald Ashby.

The members of Zeta Psi Fraternity are (front row l-r) John Luebs, Dennis Kadering, Archie Lind, Larry McCormick, Dean Danekas, Mother Vose, Robert Busteed, President, Lee Kovarik, Leland Trunkenbolz, Jerry Ferguson, Earl Varney, and Larry Ewer. (row 2) Ken Wacker, Bill Woodruff, Larry Dunbar, Terry Thompson, Howard Rasmussen, Larry Henkel, Charles Zavadil, Dennis Murfin, Robert Harder, and Pat Pond.

(First row l-r) Lynn Miller, Herb Lind, Donald Newton, Miklos Verhar, Paul Martin, Bob Parks, David Holmes, Wally Anderson, Carlton Paine, Roy Miller, Larry Mitchell, Bob Rogers, and Charles Magnuson. (row 2) Duane Mosel, Paul Betzelberger, Dan Watson, Gary Hild, Bruce Jones, Gerald Gibson, Jack Rogers, Alvin Vance, Marvin Brott, Francis Anderson, Charles Ott, Neal Nelson, and Norman Good.

ZETA PSI

ACTIVITIES

The members of Barbs are (front row l-r) Rebecca Lee, Aletha Deal, Marilyn Mendenhall, Sherrill Larson, President, Mr. Neil Slack, Faculty Advisor, Larry Minne, and Kenneth Mathis. (row 2) Thelma Schafer, Carol Watt, Carol Cooper, Lois Gall, Pat Wissler, Virginia Daves, Bernice Hale, and Janie Lombard. (row 3) Patricia Lombard, Jerry Hohnbaum, Charles Baker, Stan Cyr, Dick Watt, Narendra Singh, and Gene Dappen.

BARBS

The Barbs is a social organization for both men and women. Their main objective is Christian fellowship. Group activities included parties, weekly meetings, the Christmas and Spring Formals, roller skating, dancing lessons, intramurals, choral groups, swimming parties, and dinners. Barbs have enjoyed a busy year.

STUDENT SENATE

This year's Student Senate was composed of Row I Marilyn Miller, Jeanne Rouse, Carmen Bonser, Nancy Baldwin, Mr. Wampler, Faculty Advisor, Gary Knox, Nancy Caley and Neal Ratzlaff. Row II William Woodruff, Warren Danskin, John Horner, Marge Eickman, Nancy Mahon, Nan Nahrstedt, Mabel Mehl, Mona Johnson, and Betty Keim. Row III Ed Perez, Wally Anderson, Kent Olson, Lynn Anspaugh, Jim Petersen, Don Dorr, Kenneth Mathis, Stan Cyr, Dick Baker, and Larry Minne.

Officers for the Senate were: Vice President, Gary Knox; President, Nancy Bald win; Secretary, Carmen Bonser; Treasurer, Neal Ratzlaff; and Social Chairman Nancy Caley.

President and Mrs. Vance Rogers receive a gift of appreciation from Gary Knox and Nancy Baldwin in behalf of the Student Senate. In the foreground Neal Ratzlaff and Doug Anderson are bearing torches as a part of the annual Noel Observance.

Not invaders from outer space, just freshmen dressed as comic characters for Traditions Day. From (l-r) are Judith Townsend, Dean Wiegert, Jeanne Uhlman, Cyrilla Shanks, Jim Coulter, and Jacki Loseke.

The Student Senate is the voice of the student body at Nebraska Wesleyan. Their job is to coordinate faculty and student ideas and to promote better relations between the two. The Senate sponsors such things as movies, convocations and the Campus Chest Drive. This year the Fund-a-rama was a money making project to secure furnishings for the new Student Center. The Senators are elected by the various social bodies according to population of each group.

I. F. C. members were (l-r) Dr. Delbert Sampson, Dr. Milton Evan, advisor, Dick Peterson, Frank Gaines, Hess Dyas, Lowell Umland, Robert Busteed, Lynn Rexroth, and Don Sperber.

President
Dick Peterson

Inter-fraternity Council

I. F. C. and Pan-hellenic Council represent the fraternities and sororities on campus. Their function is to see that all social groups run smoothly. Big Snob-Old Grouch Dance is sponsored by I. F. C., while Panhellenic Council gives the Panhellenic Ball each December. Egg-nog parties were given before the Ball this year, this was something new the Panhellenic Council introduced. Scholarship awards are given by each group.

President
Judith Jones

Pan-hellenic Council

This year's council was composed of (seated l-r) Mary Ann Lundeen, Judy Petersen, Marilyn Miller, Judith Jones, Miss Ethel Johnson, advisor, Wilma Vodehnal, and Audrey Hays (standing (l-r) Janet Wright, Nancy Baldwin, Virginia Dahl, Kathy Klemme, Betti Ogburn, Mary Johnson, and Jeanne Davis.

Seated (l-r) are Nancy Mahon, Barbara Boyd, Miss Ethel M. Johnson, Beverly Anderson, Carmen Bonser, Pat Hare, Marilyn Yost, and Janet Reeder. Standing (l-r) are Judy Bottorff, Elaine Stevens, Cora Lee Pearson, Ann McKeown, Jane Marshall, Susan Witschy, Fran Luginbill, Lilah Bailey, Lys Nielsen, and Jane Pearson.

Women's House Council & Women's Governing Board

Women's House Council and Women's Governing Board are the campus organizations which make and enforce co-ed rules. The Dean of Women and members elected from the women's residences serve in this capacity. Barbara Boyd was this years Women's Governing Board, President and Beverly Anderson was elected President of Women's House Council.

Seated (l-r) are Miss Ethel Johnson, Beverly Anderson, Barbara Boyd, Carmen Bonser, Pat Hare, and Marilyn Yost. Standing (l-r) are Nancy Mahon, Mary Kluver, Jane Marshall, Elaine Stevens, Lilah Bailey, Lys Nielsen, and Janet Reeder.

SNEA

Cabinet members of the Student National Education Association are: Row I Elma Windhusen, President, Joy Haupt, Peggy Swift, Carmen Bonser, Lois Puckett, and Joan Seberg. Row II Marilyn Mendenhall, Gail Schultz, Larry Cook, Jim Wiberg, Dick Baker, Kathy Boden, and Maryann Large.

SNEA and MENC are student organizations for those persons who plan to enter the fields of education and music respectively. They help to keep the students abreast with the happenings within their fields of interest.

MENC

This past year Phyllis Martin, Pat Perkins, Lynda Rose, President, Janet Madsen, Doug Anderson, and Bob McMeen were active in Music Educators National Conference.

This year's Plainsman Players are: Row I Dr. Kaye, Faculty Advisor, Sharon Eoff, Trudy Luenberger, Maryann Rolfson, Nancy Knadle, Linda Frisbie, Elaine Bailey, Sharon Petersen, Arlene Beran, Joyce Welch, Mary Adams, Marlene Jenkins, and Judy Bottorff. Row II Norman Good, Dick Weaver, Jim Forrest, Eldridge Foster, Francis Anderson, Dennis Murfin, Lawrence Mohnkern, Ted Black, and Jerry McGee.

Plainsman Players

The Plainsman Players is an organization for students interested in the field of dramatics. This group presented three plays this season. From this group the actors and actresses were chosen and stage settings and costumes created.

The music and speech department work together each year to present an opera. This year the "King and I" was presented. Bill Wagner (King) and Lois Marek (Anna) are rehearsing one of the scenes.

Representing Wesleyan this year for Washington Semester were Row I Bill Schultze and Gordon Hull. Row II Dorothy Tarrell, Linda Frisbie, and Rebecca Lee.

Bill Schultze shows the route taken to Washington, D.C. to an interested audience of Linda Frisbie, Rebecca Lee, Dr. Dahl, Dorothy Tarrell, Dr. Callen and Gordon Hull.

WASHINGTON SEMESTER

Washington Semester is a first hand study of our national government. A select group of college men and women go for one semester to American University in Washington, D. C. for extensive work in this field.

The "Y" Cabinet for this year is: Row I Mrs. Swinbank, Faculty Advisor, Mary Ann Lundeen, Beverly Anderson, Neal Ratzlaff, Swie Oei, Chaplain Mattingly, Faculty Advisor. Row II Peggy Hagemeister, Marlene Kolar, Jane Hall, Eldridge Foster, Brian Victoria, Joy Haupt, and Bev Olson. Row III Lois Puckett, Jan Jorgenson, Judy Jones, John Horner, Don Dorr, Charles Lang, Kay Sandall, and Ruth Dickerson.

YM-YWCA

The YWCA has created a Big-Little Sister program to help orient the freshmen women. Each year they sponsor a Coke party for the Little Sister and Big Sisters to become better acquainted. From top to bottom are: Connie Rose, Arlene Hoppens, Judy Frasier, Rosemary Thiel, Ginny Dyas and Carol McVicker.

The Wesley Fellowship cabinet is the group responsible for organizing and developing the group. Members are: Row I Aletha Deal, Judy Jones, Dick Baker, Janet Madsen, Carol Cooper. Row II Dorothy Tarrell, Joan Sandall, Marilyn Brodhead, Gene Dappen, Dick Watt, Dr. Glazier, and Rev. Victor Dye.

Wesley Fellowship

The Wesley Fellowship is the college group of the church. It provides a wholesome atmosphere where the students may have a good time and still increase their knoweledge of the church. The group meets every Sunday evening. In connection with Wesley Fellowship is the Seekers class which meets every Sunday morning.

Hungry students partake of a supper prepared for them at Wesley Fellowship.

Another very important phase of religious life at Wesleyan is the Wayside Chapel. This quiet spot is open at all times for private meditation and prayer.

Noel Observance provides a time at the Christmas season when we can pause from the cares and rush of the days and renew our faith.

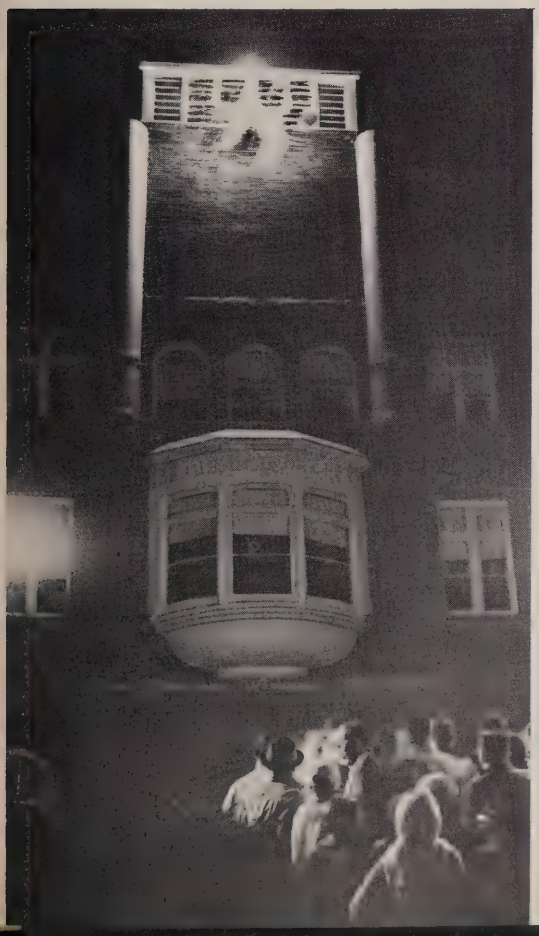

President
Jan Scheve

W. A. A. Club

ROW 1 (l to r)

Kathy Boden
Arlene Beran
Pat McMaster
Jan Scheve
Marilyn Johnson
Mrs. Johnson,
Faculty Advisor
Jeanne Dobbs
Bobbie Harrold
Carol Vermeer

ROW 2

Marilyn Mendenhall
Jeanice Zimmer
Marlene Jenkins
Arlene Hoppens
Opal Milton
Judith Wilcox
Pat Hare
Lynda Rose
Bobbi Bernard
Nancy Darling
Gaylen McBride

ROW 3

Kathy Deubelbeiss
Kathy Hrubesky
Nancy Conyers
Nancee Smith
Julia Cooper
Elaine Wittig
Wilma Vodehnal
Carol Cooper
Linda Lockwood
Nancy Caley
Sharon Wenzl
Pat Ketelhut

"Popcorn, hot dogs, coffee anyone!" How can you not help but buy from six lovely co-eds as Charlene Graben, Lilah Bailey, Peggy Swift, Opal Milton, Myra Witschy, and Georgann Ellis and a campus Don Juan like Kenneth Govaerts.

"W" CLUB

Row I (l-r)	Row II	Row III	Row IV	Row V
Dennis Semin	Dale Wharton	Frank Colon	Fred Ulrich	Larry Walberg
Gary Wuster	Lowell Johnson	Lonnie Slaughter	Ron Hendrickson	Clifford Sibley
Lew Sheary	Jim Wright	John Olson	Lynn Rexroth	Warren Woods
Dean Pederson	Lonny Ehlers	Bob Els	Art Frieberg	Merle Faubel
Roger Barry	Bob Busteed	Dean Sells	Jim Wiberg	Rod Bartels
Bob Eberspacher	Chuck Hofman	Daniel Ostransky	Kenneth Govaerts	Marty Miller
Bob Johnson	Tex Harvey	Charles Trautman	Dale Zehring	Chuck Evans
President	Frank Gaines	Ron Gillham	Paul Martin	Chuck Seeger
Dick Evenson	John Elenga	Jerry Clark	Ronald Bachman	Tom Ehlers
Terry Sapp	Gary Hoffman	Marvin Bradsby	Ken Major	Dick Baker
Ed Perez	Neil Neff	Everett Davis		Bill McNaught
Larry Cook	Woody Greeno			
Ray Jensen	Faculty Advisor			

Yellers of the Brown

ROW ONE (l to r)

Wilma Vodehnal, Linda Lockwood, Sarah Hewitt, Joy Haupt, Marilyn Johnson, Betty Ogburn, Janice Long, Judy Borgman, and Sandi Darling.

ROW TWO

Jean McGee, Patti Ireland, Elaine Wittig, Burdie Thrapp, Nancy Conyers, Jan Scheve, Mrs. Hester, Lilah Bailey, Nancy Darling, Marilyn Kolb, Bobbie Harrold, Bette Coxbill, Kay Doering, and Sue Shaffer.

ROW THREE

Pat Ketelhut, Thelma C. Schafer, Patricia Lombard, Gail Schultz, Jolene Muller, Madonna Cook, Susan Witschy, Carol Cooper, Fran Daiss, Pat Starbuck, Carolyn Lindberg, Pat Mahoney, Jeanne Uhlmann, Linda Frank, Justine Johnson, and Judi Refshauge.

ROW FOUR

Arlene Beran, Bev Rolfsmeier, Judy Frasier, Janet Wright, Arlene Lodwig, Ann Gilbert, Sandy Monia, Bonnie Bryan, Marjorie Saiser, Loiskay Ulrich, Judy Wilcox, Bev Woodard, Jean Springer, Carol Conover, Carol Jean Pelican, Larraine Hall, and Anne Glick.

Yellers of the Brown, Marjorie Phillips, Sandra Monia, and Gaylen McCreight promote sales for the N.A.I.A. Tip-Off Tournaments.

Mrs. Hester sponsors this group of approximately 60 high spirited girls. Under the presidency of Jan Scheve the Pep Club yelled at all home football and basketball games, held rallies in Chapel, and sponsored the annual All-Sport Banquet in the spring.

Cheerleaders this year were from (l-r), Janice Long, Sara Hewitt, Head Cheerleader Marilyn Johnson, Joy Haupt, Betty Ogburn, and Shirley Duckworth.

Cheerleaders and Pep Club seem to find posing for pictures and talking, more fun then watching a game.

Cheerleaders and & Sweater Girls

Letter-sweater girls who front this year's University Wesleyan band are: (from left to right) Sandra Salmon, Nancy Jackson, Marilyn Brodhead, Dorothy Hall, Patricia McCaig, Ann Morris, Kathy Deubelbeiss, and Carolyn Turek.

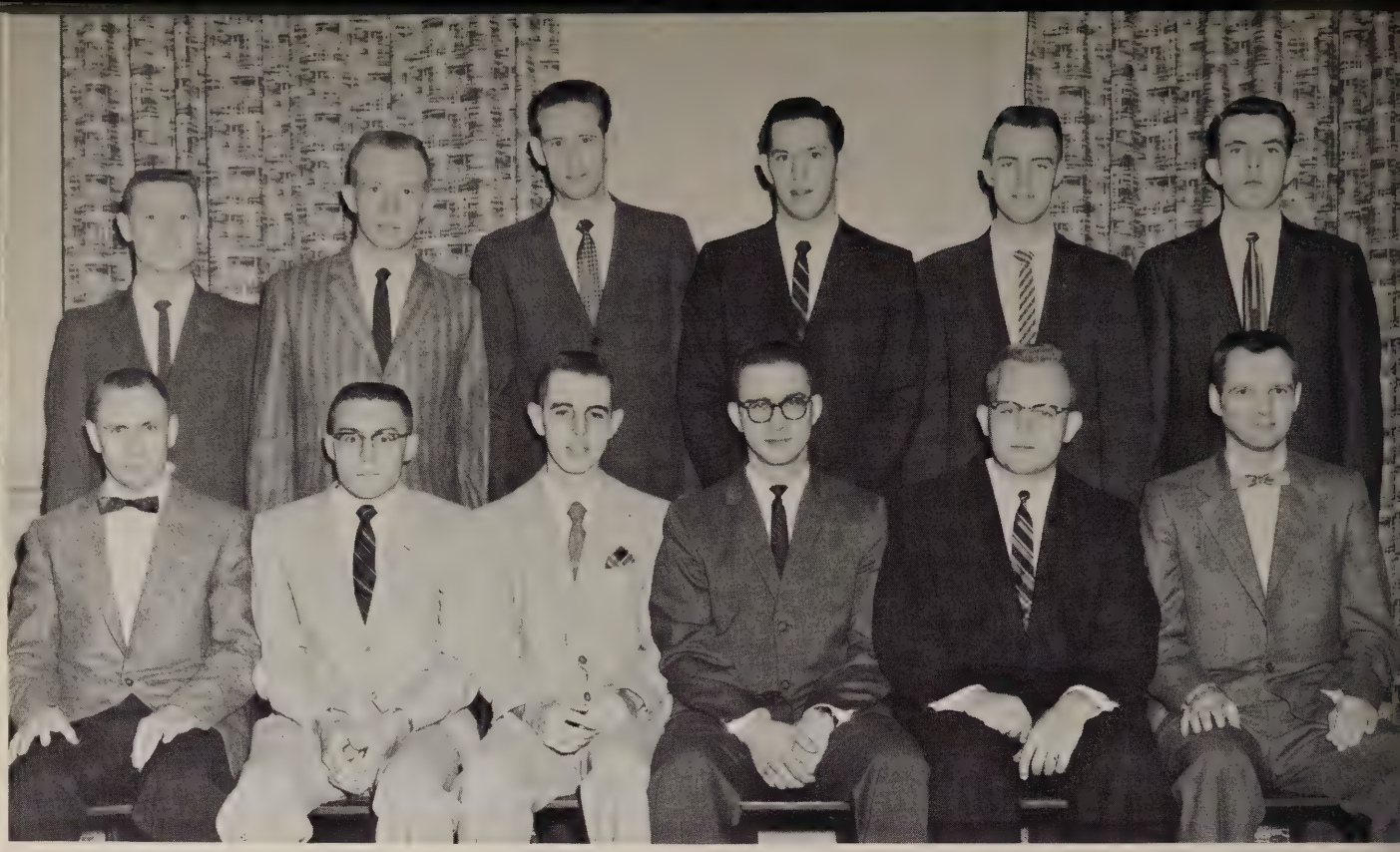

Members of this scientific organization are: Row I Mr. Walter Elwell, Bob Thurber, James Etter, Lynn Anspaugh, Dean Danekas, and Dr. Walter French. Row II Gary Knox, Charles Lang, Harvey Hyde, Charles Zavadil, Barry Hammond and Bill Woodruff.

Nebraska Academy of Science

The Nebraska Academy of Science is composed of students interested in the fields of natural and biological sciences. The group has discussions on topics of science as well as scientific programs which they sponsor. Moon-watching teams have been of special interest.

Dr. Walter French explains a scientific occurance by giving a demonstration to three young scientists.

Robert Thurber dusts off a "moonscope" in preparation for reactivation of the Wesleyan Moonwatch station. Mable Mehl and Bruce Stevens are assisting in the project.

Ken Johnson, Stan Cyr and Dean Danekas learn how to operate one of the many technical instruments in the physics department. Dr. Walter French is giving the lesson.

PUBLICATIONS

Karen Berry
Assistant Editor

THE PLAINSMAN STAFF

Harry Rediger
Business Manager

This is the staff who worked and slaved to put out the 1959 annual. We were small in number but very determined. If there are any criticisms please tell me - - - I take full reponsibility and all the blame for what was before and what comes after. This book is far from being perfect, but its the best we could do and we of the staff, hope you will be proud of it.

Barbara Bernard
Editor

There were many hours of sweat and blood spent by Karen Berry, a Freshman, from Dalton, who held the position of Assistant Editor. Without her efficiency and sympathetic heart this book may never have been published. Thanks goes to her and to Harry Rediger, the Business Manager, who took over midsemester. He was the one who walked the pavement getting ads and kept the Editor from spending all he made.

Thanks also goes to Lynn Rexroth, Sports Editor, and Mr. Richard Metcalf, Faculty Advisor, and all the other people who helped in various ways.

We hope, you will be proud of your 1959 Plainsman and overlook all the miss-spelled words, all errors in grammar, and anything else that may be wrong with it.

A typical days work, in the life of an editor and assistant.

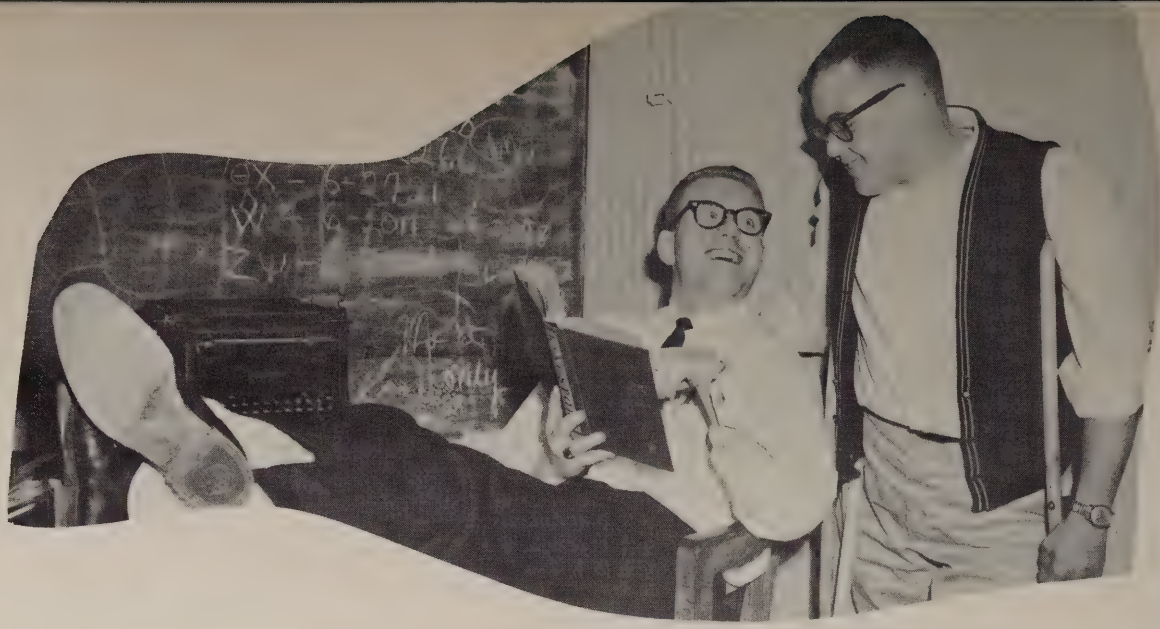

Two witty Lincolnite's tried to out due each other when they took turns writing, The Shaft by Rod Wilmoth, (seated) and The Oyster by Ron McMahan. These two columnists, one a senior, the other a freshman, spent the entire year poking fun of Wesleyan, its' Student Body, and its' activities. On occasion well deserved compliments were given through their columns.

All sports news was written by Gary Nelson, Sports Editor.

Without the help of reporters the Wesleyan may never have been issued each week. Seated are: (l-r) Jeanice Zimmer, Marilyn Nichols, Barbara Morrison, Donna Anderson, and Sharon Peterson.

THE WESLEYAN STAFF

"Small but mighty" might be the phrase used for this years powerful Editor of the Wesleyan. Marilyn Miller, a junior from Lincoln put out a first rate paper in spite of severe handicaps.

Judi Refshauge, a freshman from York filled the shoes of Assistant Editor this past year.

The job of Business Manager, was handled very admirably by Mel Stortz, a senior from Lincoln.

Changing editors in mid-stream, upset the apple cart for the Wesleyan staff. Marilyn Miller took over the job of publishing the paper once a week after the resignation of Mary Johnson and Burt Galaway. With her small staff, Marilyn, started from the bottom and worked up. By the end of the school year the Wesleyan was not only readable but also enjoyable.

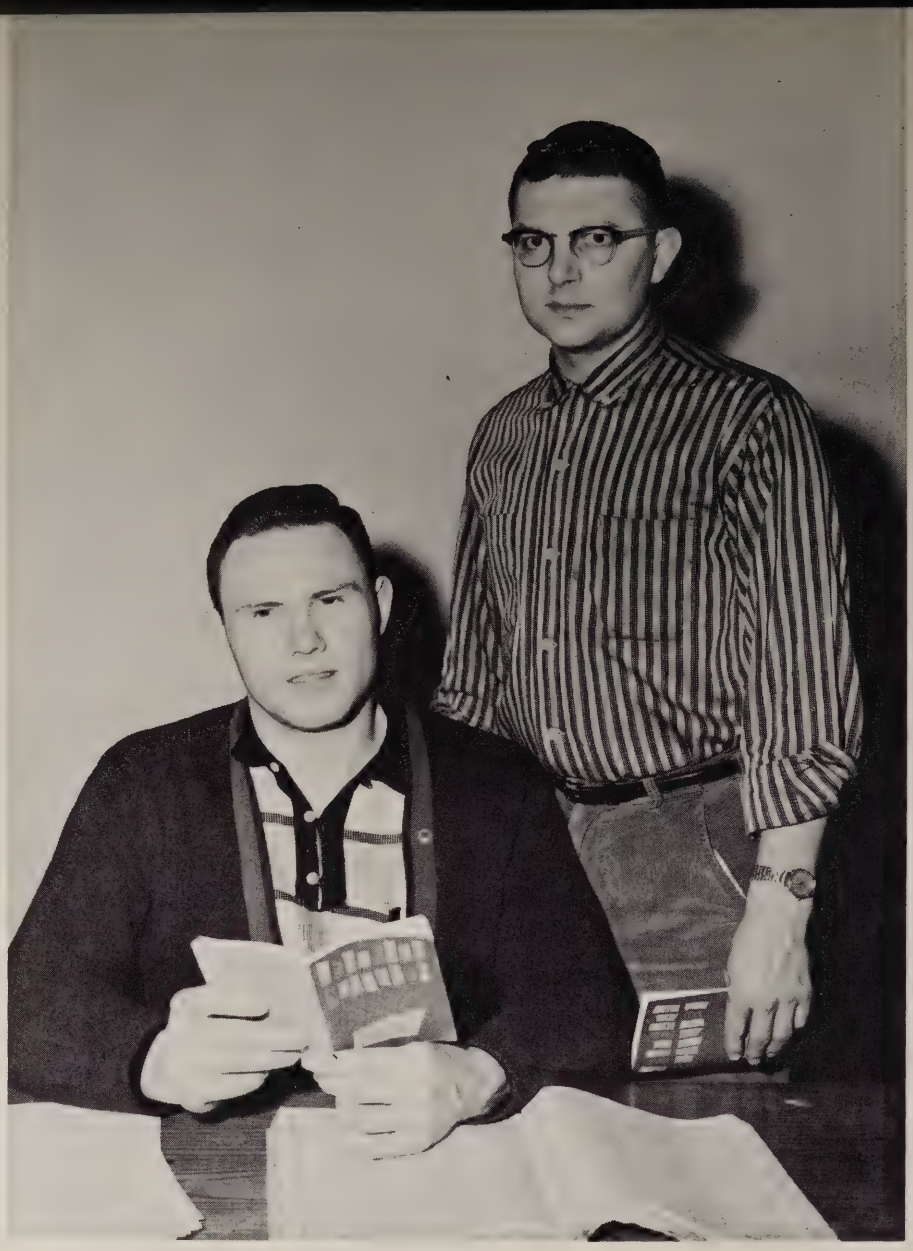

Student Directory

Each fall during registration one of the many desks we pass is that of the Student Directory. They have the tremendous job of assembling all the students and faculty members plus their addresses and telephone numbers into a small yellow and brown book. Names and classes may not always be right, but no one is perfect. This year Burt Galaway, Editor, (seated) and Darrel Greer, Secretary, worked in this capacity.

This group was composed of (front row l-r) Marilyn Miller, Barbara Bernard, Miss Bernice Halbert, Dr. Harold Hall, Chairman, Miss Marietta Snow, and Dr. Sam Dahl. (Row 2) Melvin Stortz, Harry Rediger, Mr. Richard Johnson, Mr. Joe Wampler, and Mr. Richard Metcalf.

PUBLICATIONS BOARD

Publications Board is composed of members of the faculty and administration and editors and business managers of THE WESLEYAN and THE PLAINSMAN.

The board lets and reviews printing contracts for the yearbook and selects the printing company. The board also sponsors the "Flintlock', Wesleyan's new literary magazine which was published for the first time this spring. The major policies of publications are determined by the board.

Each spring the board reviews applications for the five top positions on student publications and announces its selections before school closes.

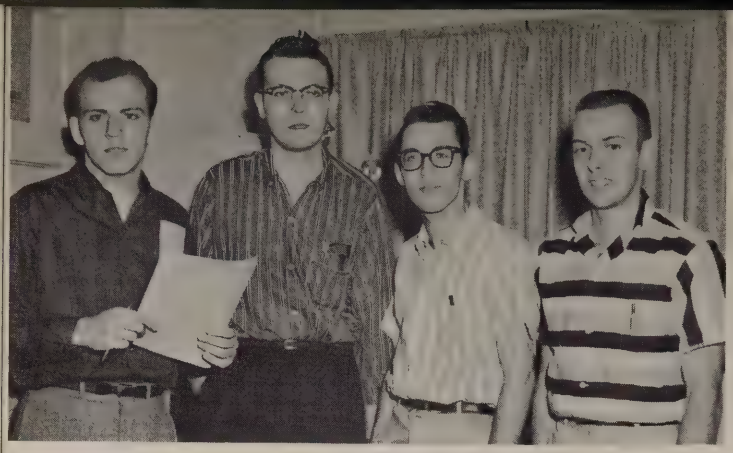

The Board of Directors is the student group which manages the campus radio station. From left to right under the station manager, Jim Forrest, are: The Program Director, Lee Thomas; News and Continuity Director; Conrad Bastow, Chief Engineer; Allan Prell.

KNWU

The program department is headed by the program director, Lee Thomas (r) and his assistant, Floyd Colon, hidden behind the trophies awarded each year by the radio station. This year the highest award was won by Jim Forrest, station manager, for contributing the most for the furtherance of KNWU throughout the year. The outstanding announcer award was won by disc jockey, Doug Harman. Two distinguished service awards were given to Lee Thomas for his outstanding work in the field of programing and to Allan Prell for his outstanding contribution in the field of engineering. The cup trophy was given to Floyd Colon for his program "Janitor" decided upon audience listening ratings.

"Spin with Marj and Gin" with Marj Saiser and Ginny Dyas is the live girls' program which keeps the campus up to date with the social news (transcribed from each social house), fashion tips, and the joke of the week.

The station manager's office is made up of Jim Forrest, station manager; Bob Ahrendts, assistant station manager; and Marj Saiser, secretary to the station manager.

Top personalities make up the jockey roster. They are: Norman Good, Ted Black, Doug Harmon, and Bob Swanson.

Engineers look over "Silent Sam" the mechanical disc jockey. This machine makes 24 hour per day broadcasting possible. Allan Prell, chief engineer, explains things to Carl Thompson, technical engineer, and Ted Black, program engineer.

KNWU had a 24 hour a day marathon in which over 100 records were given to visitors to the station. A contest which involved guessing when it would conclude was held with a $2.00 pizza as stakes. Fine talent was featured on the roof of the theater with disc jockey, Floyd Colon, and a friend playing guitars in the spotlight. No one got any sleep, but everyone had fun.

MUSIC

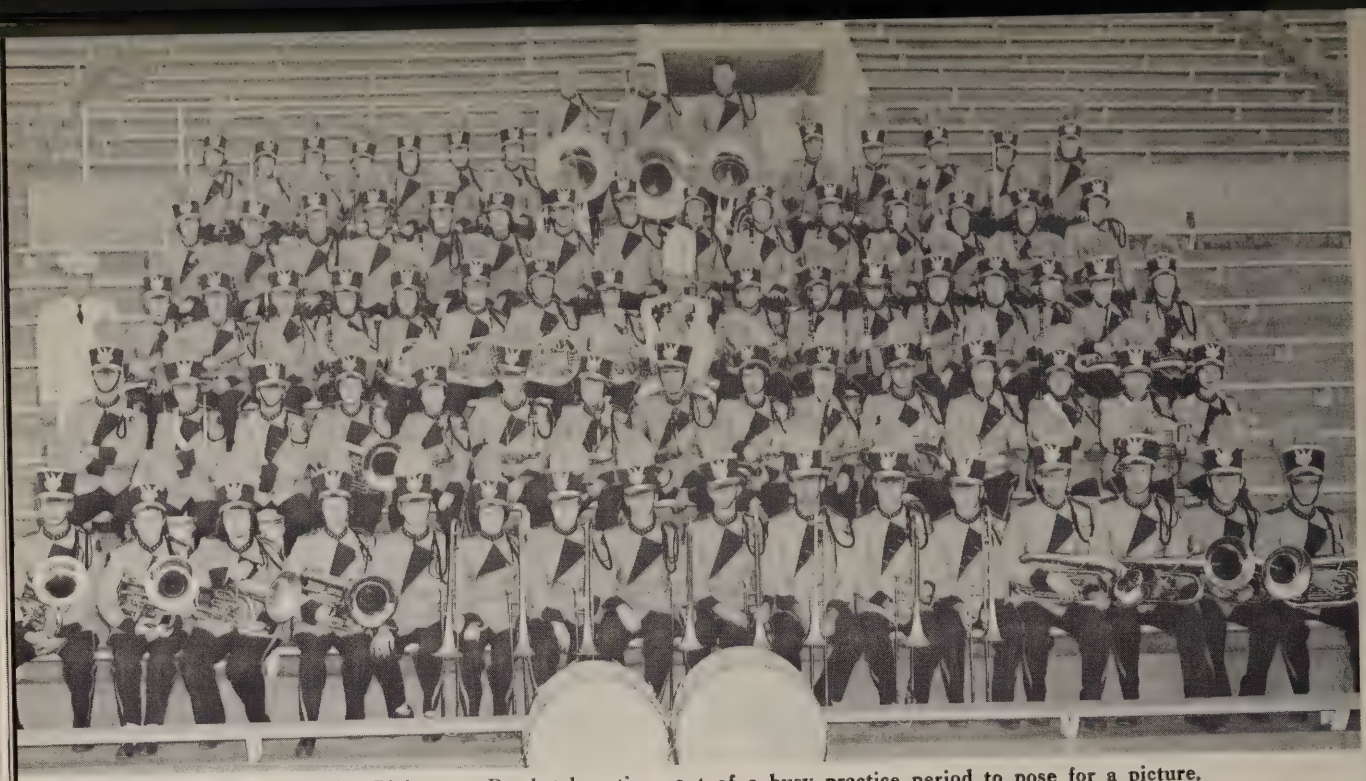

The Pride of the Plainsman Band takes time out of a busy practice period to pose for a picture.

Marching Band

These eight comely lassies form the majorettes corps for the 1958 Nebraska Wesleyan University marching band. Pictured, from left, are: Janet Harris, Jeanette Willis, Carol Zahn, Kathy Klemme, Sharon Behlen, Joan Wright, Sharon Stevens, and Joyce Schneider.

Lynn Miller led the band during half-time performances, as Drum Major.

CONCERT BAND

FLUTES
Kay Sandall
Virginia Davis
Lois Gall
Nancy Laase
Patricia Wissler
Judith Crandall
Elaine Versaw

CLARINETS
Ray Crowl
Marilyn Hofferber
Frank Gay Burgeson
Nancy Dahl
Janet Madsen
George Meredith
Ray Rosenow
Nancy Ward
Sondra Tillotson
Karen Berry
Bonnie Lewis
Sandra Faase
Joan Sandall

ALTO CLARINET
Ann Morris

BASS CLARINET
Janet Wells

ALTO SAXOPHONES
Carol Eberspacher
Joan Hunzeker

TENOR SAXOPHONE
Welda Hood

BARITONE SAXOPHONE
Richard Buethe

OBOE
Carolyn Turek

TRUMPETS
Dale Joy
Rosemary Thiel
Dale Thompson
Jim Pont
La Donna Shriner
Lynn Miller
Laurel Bornemeier
Norma Glockley

FRENCH HORNS
Gene Dappen
Emily Hart
Carol Sue Shreffler
Dixie Lee Merrill

TROMBONES
Jim Nelson
Alfreida Slepicka
John Lee
Earl Varney
Lee Nelson

BARITONES
Dick Watt
Lumir Caha
Margaret Gewacke
Wally Anderson
Alan Hunzeker
Ruth Atkins

BASSES
Howard Rasmussen
Charles Baker

PERCUSSION
Lynda Rose
Marilyn Sachtleben
Robert Buethe
Linda Friesbe

ROBERT L. MARSHALL—BAND DIRECTOR
BYRON A. HAVLICEK, VISITING BAND DIRECTOR

Concert Band

Guy Burgeson

Dale Joy

Soloists

Jim Nelson

Rosemary Thiel
Dale Joy
Dale Thompson

1st Row (-r) Katy Moon, Mary Ann Newlon, Mabel Mahl, Lynda Rose, Linda Nelson, Carol Davis, and Mary Boykin. 2nd Row (l-r) Douglas Anderson, Jerry Ferguson, Jim Nelson, John Lauber, Kenneth Mathis, Ray Crowl, and Gene Dappen. 3rd Row (l-r) Mary Cradduck, Patricia McCaig, Mary Jo Putnam, Myra Witschy, Marlene Barrett, Loveday Guion, Joyce Hartman, and Mary Kluver. 4th Row (l-r) Dick Hall, Bob McMeen, Lee Nelson, Dick Kavan Edwin Rose, Warren Danskin, and John Lombard.

Chapel Choir

Director . . . . . .
Professor Oscar Bennett

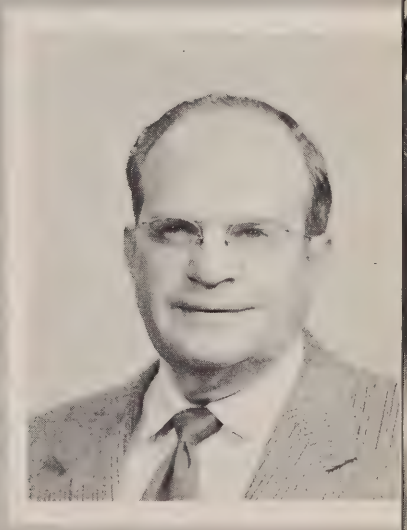

Every Wednesday the Chapel Choir under the direction of Oscar Bennett, presents the anthem for chapel services. This year the Choir obtained new robes by singing for churches and various organizations in and around Lincoln.

Organist . . . . . .
Lois Gall

The 31 members of this years Girl's Glee are: (Front row l-r) Kay Furman, Barbara Weissert, Lois Erskine Lukes, Evelyn Reed, Judy Jones, Carol Vermeer, and Judy Bottorff. (Second row l-r) Joan McClurg, Linda Nelson, Kathy Thomssen, Arlene Lodwig, Carol Davis, Janet Madsen, Ellen Davidson, and Mary Kluver. (Third row l-r) Mary Boykin, Carol Greer, Mary Joe Putman, Loveday Guion, Lois Marek, Louise Moxham, Mary Cradduck, and Joyce Hartman. (Fourth row l-r) Virginia Dahl, Connie Rose, Lynda Rose, Marlene Barrett, Phyllis Martin, Judy Blevins, Kathy Hrubesky, and Bobbie Harrold.

directed by

Miss Louise Holding

GLEE

GIRL'S

Male

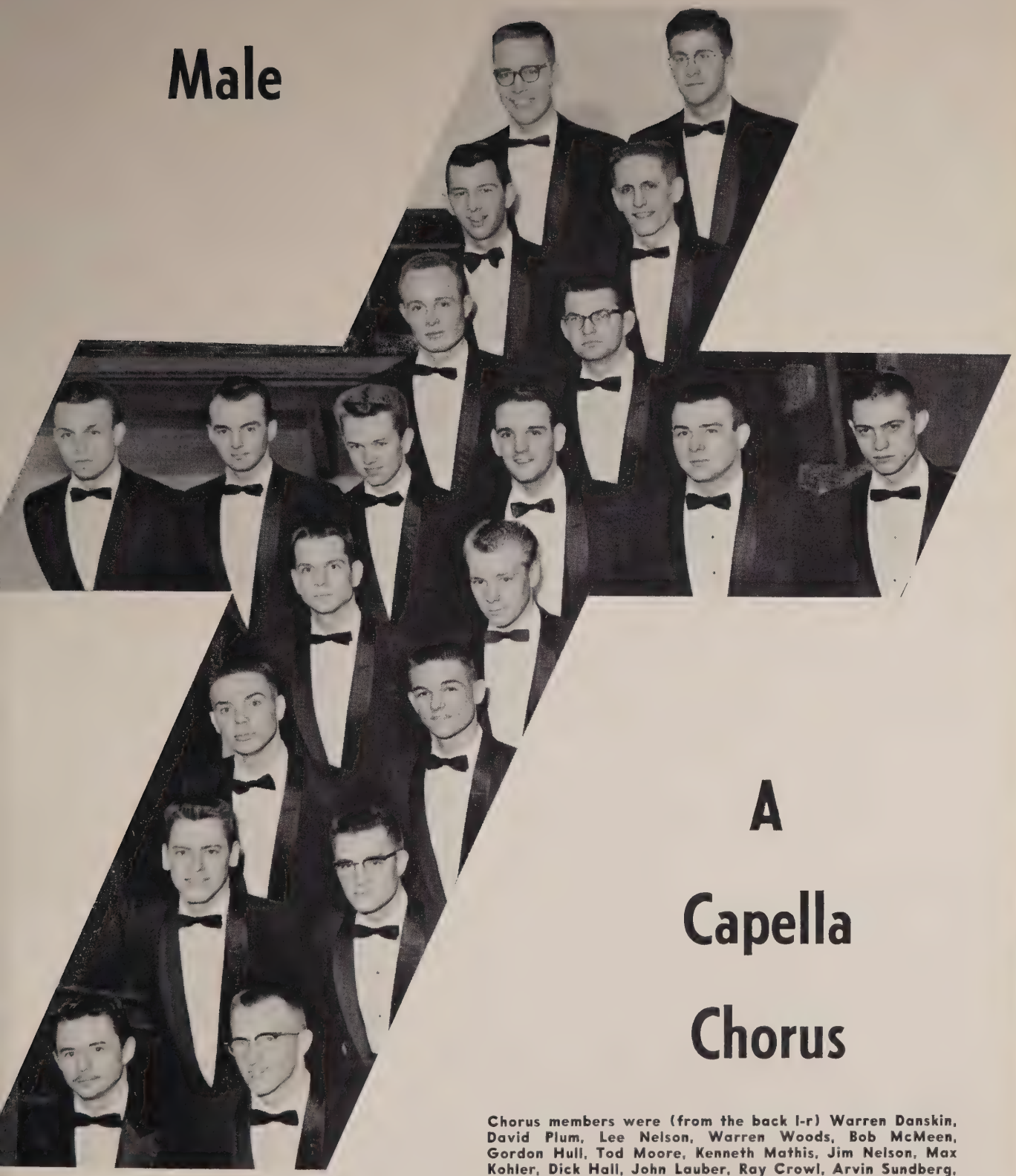

A Capella Chorus

Chorus members were (from the back l-r) Warren Danskin, David Plum, Lee Nelson, Warren Woods, Bob McMeen, Gordon Hull, Tod Moore, Kenneth Mathis, Jim Nelson, Max Kohler, Dick Hall, John Lauber, Ray Crowl, Arvin Sundberg, Lawrence Mohnkern, Don Mays, Dale Joy, Don Sperber, Gene Dappen, and Doug Anderson.

"The King and I"

Lois Marek as Anna and Bill Wagner as the King, played the leading roles in "The King and I".

"Tell your King that I want my own house," declares Anna (Lois Marek) to the interpreter (Ken Mathis) while Anna's son (Don Spangler) listens with interest.

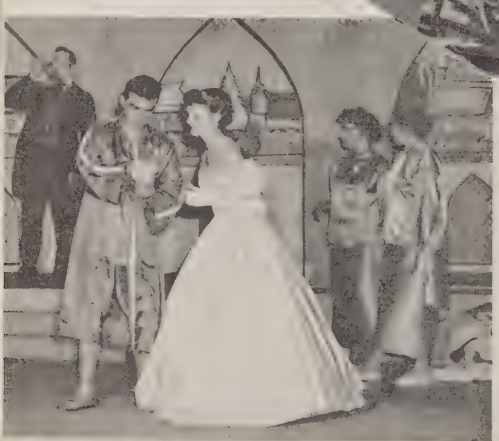

Lady Thiang (Mary Kluver) begs a favor of Anna (Lois Marek).

One of the best—this was Wesleyan's 1958-59 musical production. Rogers and Hammerstein's hit musical, "The King and I" was likewise successful at Wesleyan, playing to the largest audiences seen in Enid Miller theater for a long time.

Well-directed, staged and acted, the show was a delight to Plainsman theater-goers. Lilting music combined with fine performances and the splendor of a oriental setting had people humming their favorite tunes for weeks.

Strutting about stage, Bill Wagner gave an unmistakable impression of rather savage royalty, et-cetera, et-cetera, as the King of Siam. And hoop-skirted Lois Marek was a convincing Anna.

But the senior stage veterans were supported all the way by their exceptionally large cast—in spite of some very effective scene stealing by the younger set.

All in all, this year's production, lighter, than some in years previous, could be termed a "hit" and a tribute to Prof. "Pop" Bennett and all participants of Nebraska Wesleyan.

The scene is mournful as Little Eva (Linda Marsh) goes to the arms of Buddha.

"Run little 'Liza," chants the chorus as Simon (Julie Hile) prepares to capture Eliza as she flees.

"Shall we dance?" is sung by Anna (Lois Marek) and the King (Bill Wagner).

"We kiss in the shadows," is sung by Lun Tha (Dick Hall) to Tuptim (Loveday Guion).

The King (Bill Wagner) prepares to flog Tuptim (Loveday Guion) when Anna (Lois Marek) enters the scene.

Anna (Lois Marek) and Louis Leonowens (Don Spangler) whistle a happy tune for the children of the dying King.

HONORARY

Mary Johnson and Don Sperber

Who's Who

Who's Who in American Universities and Colleges consisted of 18 senior men and women. A considerable amount of question arose in the minds of the student body when announcement of the candidates were released. Question one: what are the qualifications?

Neal Ratzlaff, Nancy Baldwin, and Bev Anderson

Virginia Dahl and Burt Galaway

Lois Marek and Swie Oie

Lynn Anspaugh and Jan Reeder

Joy Haupt and Norman Dority

Judy Jones and Dick Baker

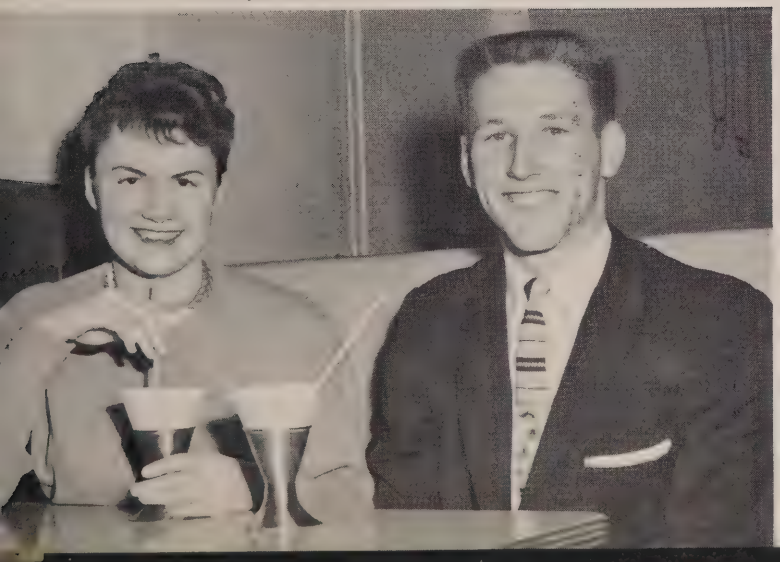

Not pictured: Lowell Umland and Pat McCaig

Joy Haupt, Dick Baker and Virginia Dahl

Jan Scheve, Harry Huge and Rod Wilmoth

COG'S

COG'S a twelve man team, helps the freshmen make themselves at home, Wesleyan; help during registration; and give guided tours to parents and friends. These seniors have a definite part in setting the standards for the school year, for they are first to be seen and always remembered. Not pictured are Jim Jorgenson, Hess Dyas, and Audrey Hays.

Bev Anderson, Don Sperber and Mary Johnson

Membership in Phi Kappa Phi for this year were: Row I Bill Schultze, Miss Ethel Booth, Lois Marek, Peggy Hagemeister, Bev Dixon, Miss Nettie Clark, Miss Pauline Slonecker, Miss Marietta Snow, Dr. Roy Deal, Neal Ratzlaff. Row II Miss Mamie Corns, Dorothy Tarrell, Kathy Boden, Nancy Baldwin, Daisy Legg, Joy Haupt, Mary Johnson, Rebecca Lee, Dr. John Rosentrater, Dr. Milton Evans, Dr. Sam Dahl, Miss Gladys Lux. Row III Carrol Peterson, Dr. E. Glenn Callen, Mrs. George Corfield, Mr. J. E. Bartley, Burt Galaway, Eldrich Foster, Mr. Walter Elwell, Dr. David Mickey, Chaplain L. Edward Mattingly, Dr. Philip Kaye, Dr. Harold Hall, Lynn Anspaugh.

Phi Kappa Phi

Pi Kappa Phi is the honorary scholastic organization for outstanding seniors and faculty members. This year several persons were tapped for membership. The highlight of the year is the banquet held during commencement week.

Active members of Pi Gamma Mu are, (first row l-r) Kathryn Boden, Beverly Dixon, Ieda Sequeira, Nancy Baldwin, Rachel Thomas, Joy Haupt, Gail Schultz, Mary Johnson, and Dorothy Tarrell. (second row l-r) Mr. George S. Corfield, Mr. J. E. Bartley, Dr. William Maehl, Dr. John Rosentrater, John Horner, Dr. E. Glenn Callen, Mrs. Daisy Legg, Rebecca Lee, and Miss Mamie Corns. (third row l-r) Dr. Roy Deal, Dr. David Mickey, Neal Ratzlaff, James Pont, and Larry Minne.

Pi Gamma Mu

Pi Gamma Mu was installed on the Wesleyan campus in 1926. Dr. David Mickey serves as first counsellor and Miss Mamie Corns serves as secretary of this national society. Membership requirements are high scholastic achievements in social sciences and other areas and an exhibited interest in the affairs of fellow mankind. It is limited to juniors, seniors, and faculty members.

Sigma Pi Sigma members include: Row 1 Leslie Weiser, Janice Long, and Kay Sandall. Row II Bob Thurber, James Etter, and Dr. Walter French.

Sigma Pi Sigma

The science honorary is open to those who have done outstanding work in the field of physics. The organization endeavors to present discussions of interest to the group.

Members of Theta Alpha Phi are Row I Dick Weaver, Arlene Beran, Jane McConnell, Linda Frisbie and Dr. Kaye. Row II Francis Anderson, Dennis Murfin, Eldrige Foster and Jim Forrest.

Theta Alpha Phi

Membership is gained into this honorary by outstanding work in dramatics or in the radio station, either for work behind the scenes or as an active participant.

Members of this journalism honorary are Row 1 Marilyn Miller, Barbara Bernard, Betty Ogburn Lee, and Nancy Baldwin. Row II Lynn Anspaugh, Jim Forrest, Mel Stortz, Rod Wilmoth, President, and Dr. Harold Hall.

GAMMA UPSILON

This year's Kappa Delta Pi members were: Row I Elma Windhusen, William Hammelmann, Lois Marek, Marlene Kolar, President, Joy Haupt, Gail Schultz. Row II Dr. Milton Evans, Marilyn Mendenhall, Pat McCaig, Miss Nettie Clark, Janet Madsen, Phyllis Martin. Row III Julie Aronson, Dr. Sam Dahl, LaVerne Thomas, Albert Stumphy, Larry Minne, Kathryn Boden, and Julia Cooper.

KAPPA DELTA PI

Cardinal Key members standing are: from (l-r) Nancy Baldwin, Mary Johnson, Joy Haupt, Jo Wenzl, Virginia Dahl, Lois Marek, Marilyn Sachtleben, and Judy Peterson. Seated from (l-r) are: Pat McCaig, Judy Jones, Miss Bernice Halbert, Faculty Advisor; Kathern Boden, President; Elma Windhusen, and Peggy Hagemeister. Not pictured are: Dorothy Tarrell, and Linda Frisbie.

Cardinal Key

Cardinal Key is a National Women's honorary. In the past the May Fete program was its' main duty, but like other honoraries on campus, it strived to become more active this year. In carrying out this plan Cardinal Key initiated the first tea honoring students on the Deans List. Four new members were tapped this year they are: Kay Scranton, Janet Reeder, Marilyn Miller, and Rena Lee.

Blue Key members are, seated from (l-r) Burt Galaway, Dr. David Mickey, Faculty Advisor; Neal Ratzlaff, Dick Peterson, Harry Huge, and Douglas Wilson. Standing from (l-r) are: Bill Schultze, Lowell Umland, Lynn Anspaugh, and Hess Dyas. Not pictured: Dick Baker.

Blue Key

Blue Key is a national men's honorary for junior and senior men. In conjunction with Cardinal Key, Blue Key sponsors the May Fete activities each spring. Also held in the spring is the annual Cardinal-Blue Key banquet, at which time the new officers of each organization are announced. Neal Ratzlaff served as this year's president of Blue Key.

SPORTS

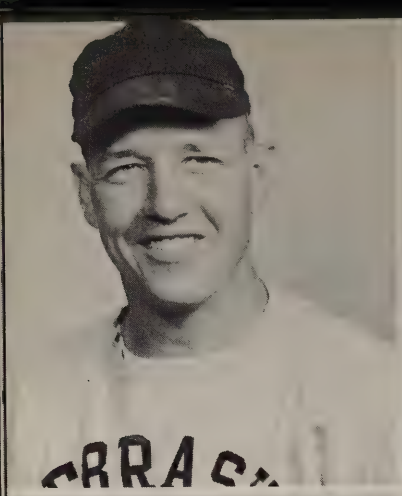

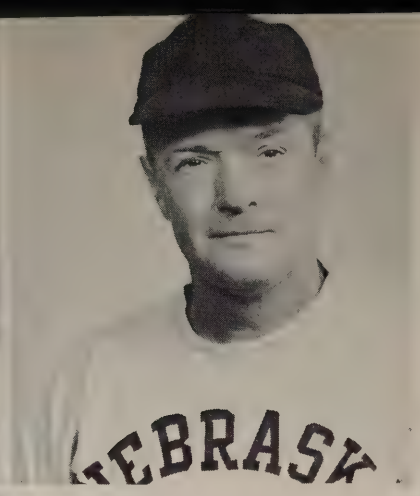

Head Football Coach,
Keith Skogman

Assistant Football Coach,
Woody Greeno

The Wesleyan ball club had a good season this year. They worked hard and their efforts were not in vain. The Wesleyan gridmen won the Merrill Main trophy and had one of their members nominated to the Together All American College team.

FOOTBALL

Team Captain,
Bob Johnson

Gary Hofmann and Chuck Evans

Bob Heffelfinger,
Bob Els and
Lonnie Johnson

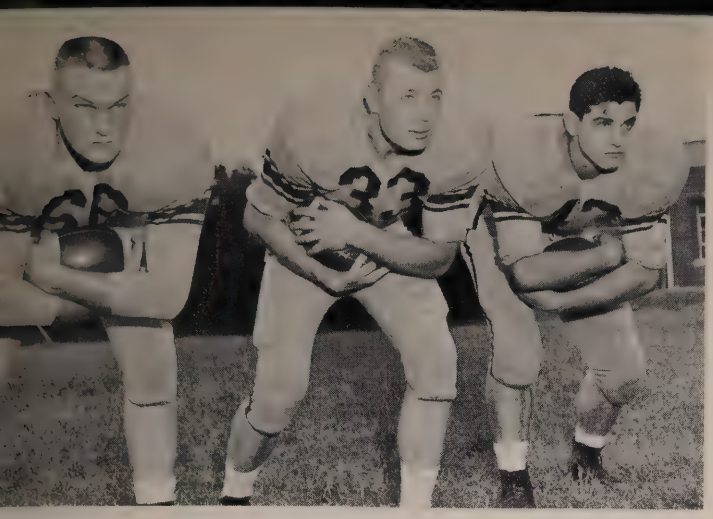

Larry Cook, John Elenga, and Chuck Seeger

Tex Harvey and Ron Wolvin

Ron Nannen

Dean Pedersen and Tom Hennigh

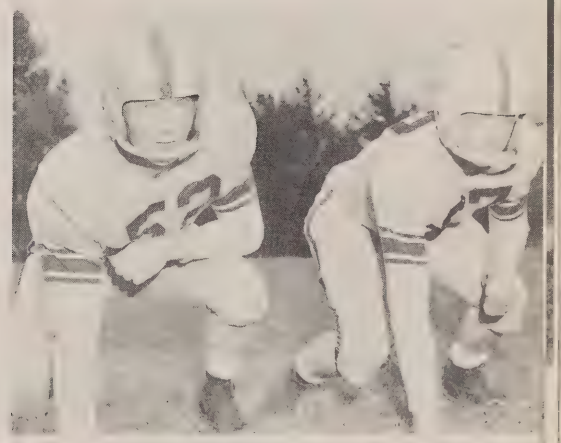

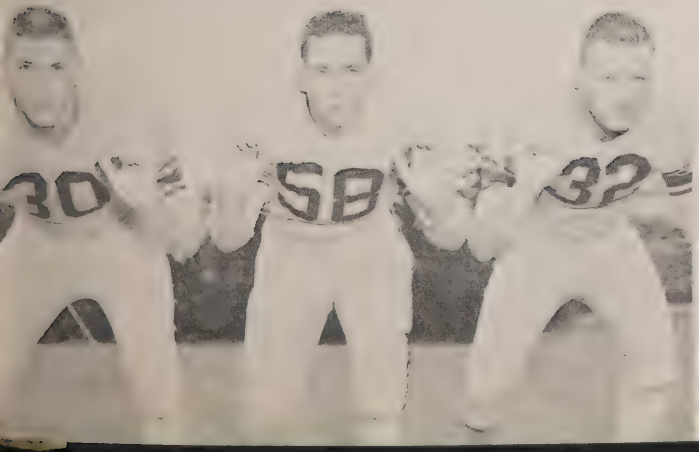

Chuck Hoffman, Gene Baldwin, and Morelle Beemer

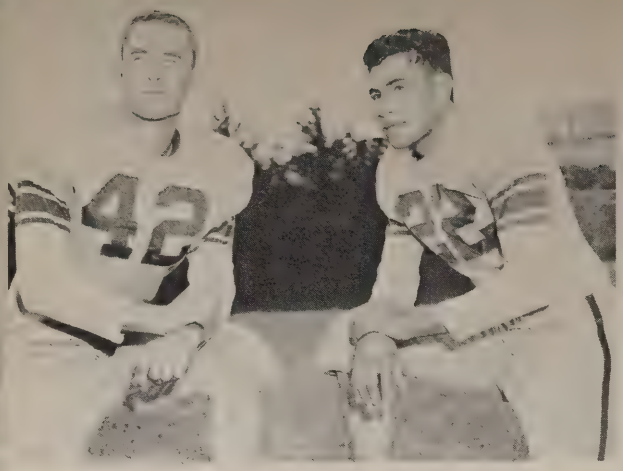

Larry Nichols and
John Gandara

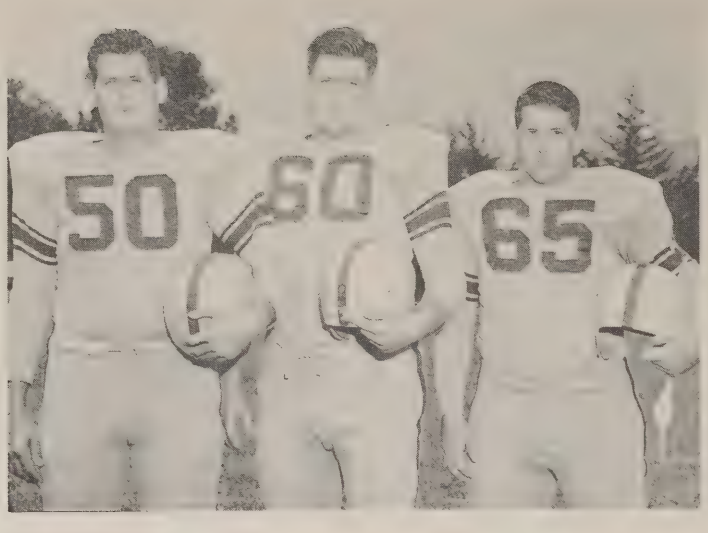

Dale Zehring,
Jim Wiberg and
Frank Gaines

Tom Ehlers,
Frank Gaines,
Everett Davis and
Frank Colon

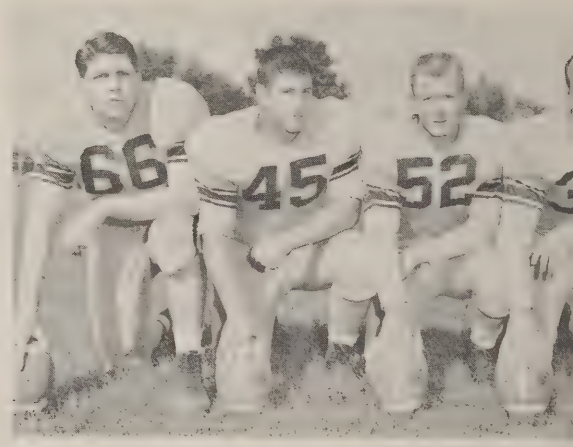

Dean Sell, Robert Pollak,
and Lynn Rexroth

Roger Barry and Frank Colon

Merle Faubel and Marty Miller

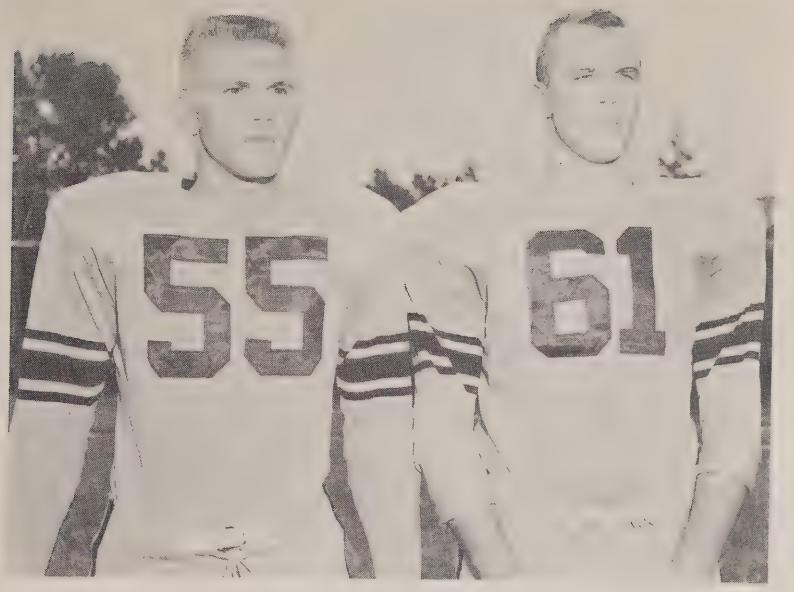

Mike Booth and Rod Bartels

Paul Martin, Ron Phillips and
Milan Phelps

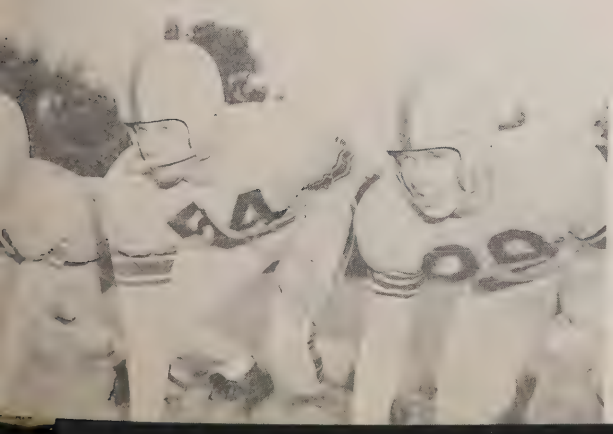

Louis Jensen, Don Mays, and
Wally Siems

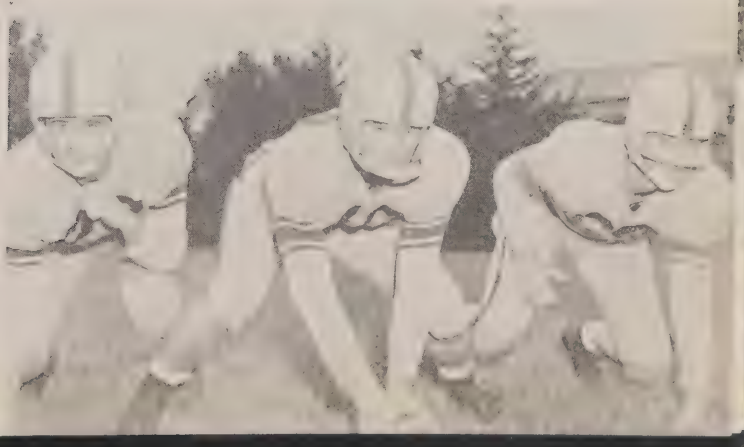

Dean Sell and Bob Johnson halt the forward progress of a Doane gridiron man.

Gary Hofmann is attacked from behind by a Doane player.

Captain, Bob Johnson accepts the Merrill Main trophy from Doane co-captains. The trophy remains for one year in the possession of the team winning the Wesleyan-Doane football game.

Marty Miller and Gary Hofmann seem to be playing games with two Doane men.

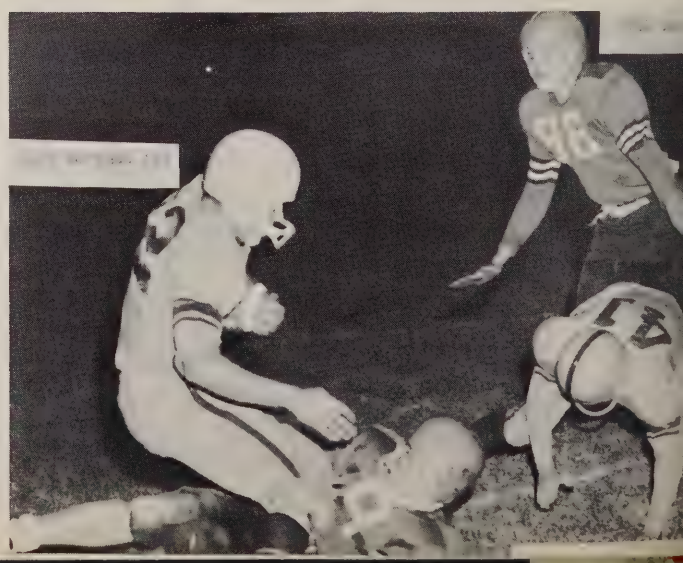

Dr. Rogers presents Gary Hofmann with a citation after Gary won a berth on the Together magazine's College All American football team, as a halfback.

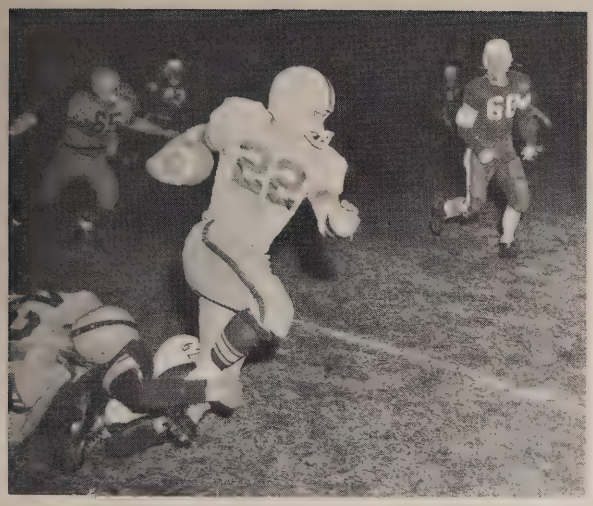

Gary Hofmann (22) gains yardage for Wesleyan despite the efforts of an opponent.

"Stay right here." The Plainsman mean what they say.

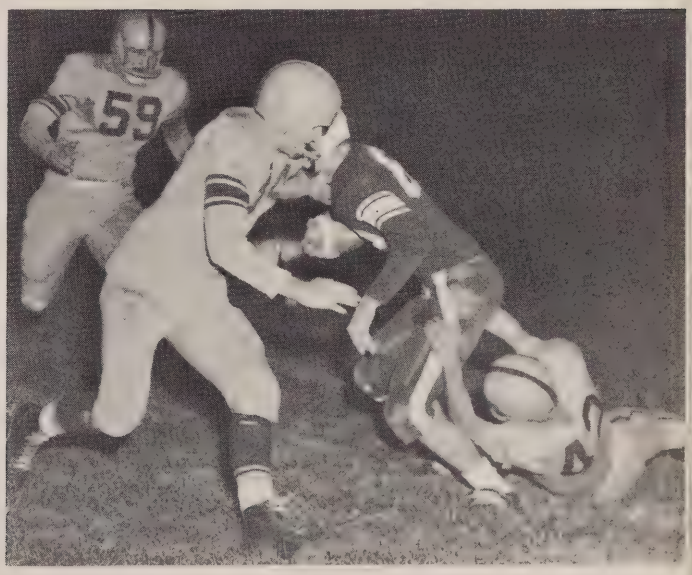

A host of players down an unidentified Wesleyan man.

Coach
Irv Peterson

VARSITY BASKETBALL

Forward
Rudy Stoehr
6-4½
Freshman

Forward
Bob Eberspacher
6-1
Senior

Center
Arvid Barney
6-3¼
Senior

Center
Dennis Semin
6-4⅛
Sophomore

Forward
Dick Baker
6-2¼
Senior

Guard
J. V. Olson
6-0½
Sophomore

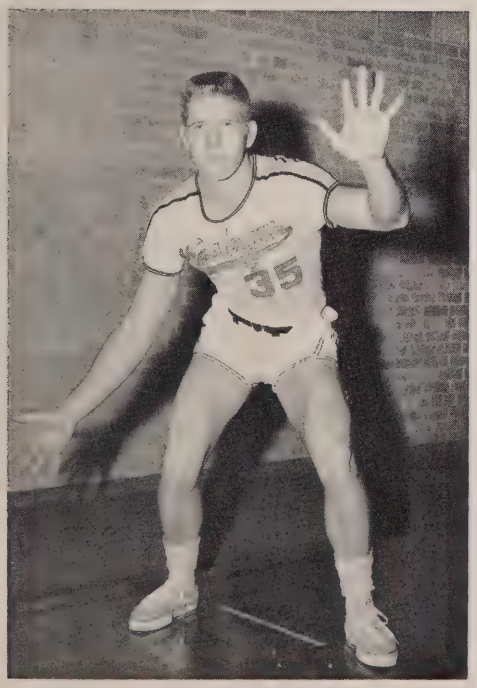

Guard
Lew Sheary
6-0
Senior

Guard
Lonny Ehlers
6-1¾
Sophomore

Guard
Harry Huge
6-2¼
Senior

Guard
Jim Munford
6-3½
Freshman

Guard
Ron Gillham
5-10¼
Sophomore

Forward
Ken Major
6-4
Sophomore

Guard
Roy Lagerblade
6-3¼
Sophomore

Members of the "B" team and Frosh squad.

The usual starting five were: Dennis Semin, Dick Evenson, Rudy Stoehr, Lew Sheary, and Bob Eberspacher. Of these five only two will return next season.

Drop Something??—Dick Evenson cames to a sudden stop and loses his dribble when stopped by Chadron's defense.

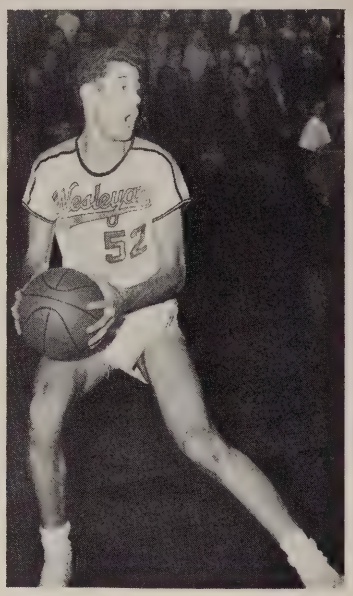

Rudy Stoehr would like to see a teammate around, so he could get rid of the ball.

By the look on these faces, Wesleyan must be in trouble.

These boys are playing for keeps, as a Midland player fouls Rudy Stoehr.

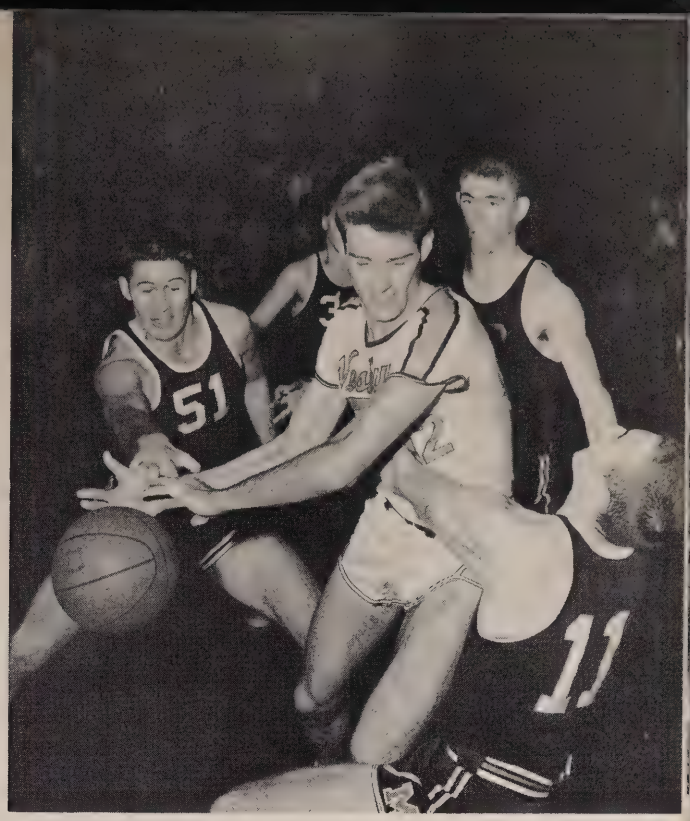

It may look like a War Dance, but it's only Ken Major trying to snatch the ball from this un-identified player.

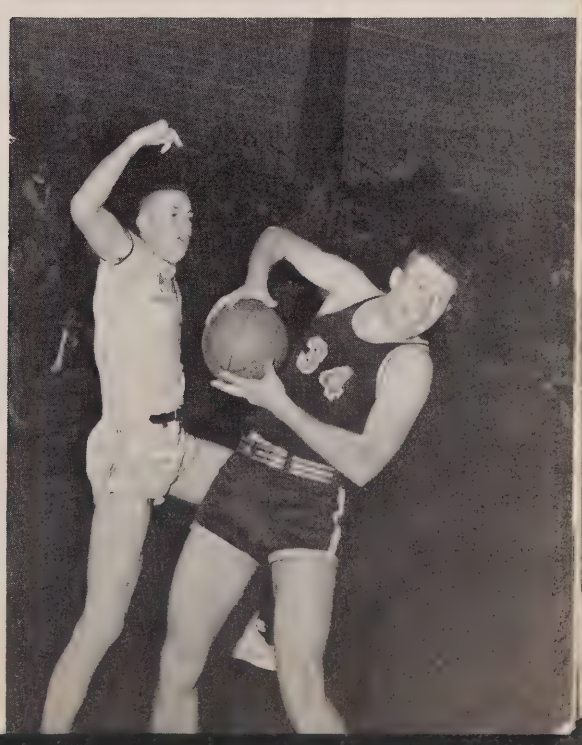

A perfect catch by Bob Eberspacher. Bob, was given the Good Sportsmanship trophy. This award is given to an outstanding senior, every spring at the All-Sports Banquet.

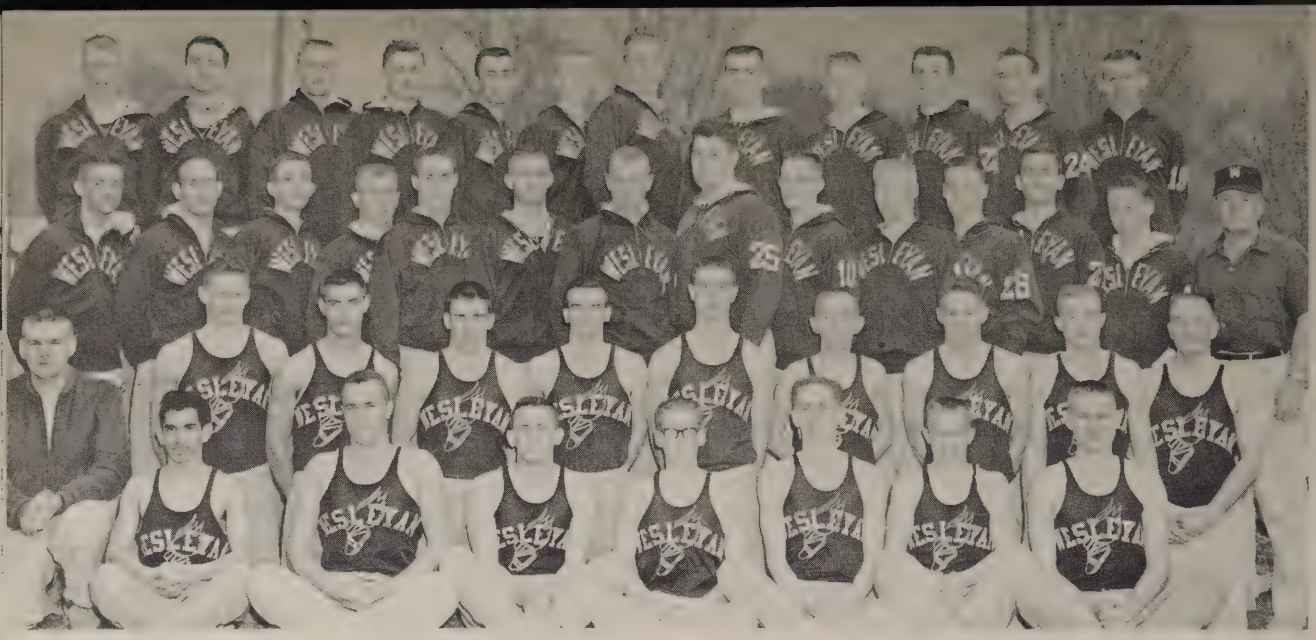

Members of the track squad are (front row l-r) Ed Perez, Rod Bartels, Bill McNaught, Neil Neff, Warren Woods, Douglas Anderson, and Fred Ulrich. (row 2) Gary O'Mara, Charles Trautman, Merle Faubel, Gary Hofmann, Lynn Benson, Kenneth Govaerts, Terry Sapp, Ron Phillips, Tom Herman, Gary Sperber. (row 3) Don Mays, Frank Colon, Clifford Sibley, Everett Davis, Bob Els, Lynn Rexroth, John Elenga, Jim Wiberg, Dave Hellbusch, William Lundy, Richard Frieberg, Paul Martin, Duane Mosel, and Woody Greeno, coach. row 4) Dave Sell, Robert Hamilton, Larry Cook, Bob Eberspacher, Dean Pederson, Larry Bartels, Roy Lagerblade, Bob Busteed, J. V. Olson, Arland Frieberg, Ray Jensen, and Bryan Spader.

TRACK

J. V. Olson, (far right) is the most proficient among the javelin casters at Nebraska Wesleyan this spring. He gets able support from (left) Lynn Rexroth, Bob Busteed, Rod Bartels, and Bob Els.

Woody Greeno and three lettermen Bob Eberspacher, Bill McNaught, and Larry Cook.

Wesleyan's harriers are (l-r) Terry Sapp, Cliff Sibley, Art Frieberg, Ray Jensen, Bryan Spader, and Neil Neff.

Bob Els and Bill Lundy, vie for high jump points.

Lynn Benson, Bill McNaught, Rich Frieberg, and Gary Sperber, handle pole vaulting chores.

Dean Sell is a valuable link on the mile relay team when in running condition.

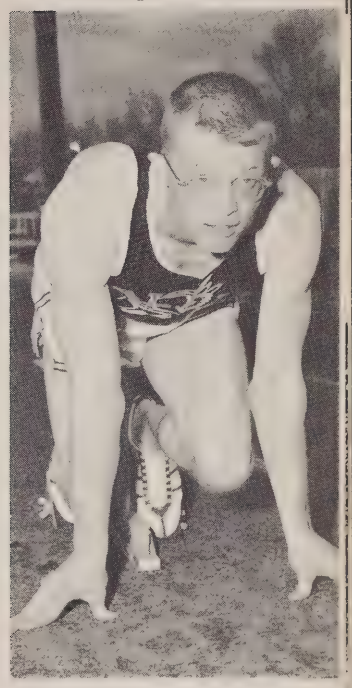

Gary Hofmann is a standout 440 and 880 yard run man, and runs a leg on the mile relay combo.

Anything under 12-feet is distasteful to Bill McNaught, who holds the Nebraska Wesleyan University pole vault record at 12′ 8 1/16″.

A winning team!

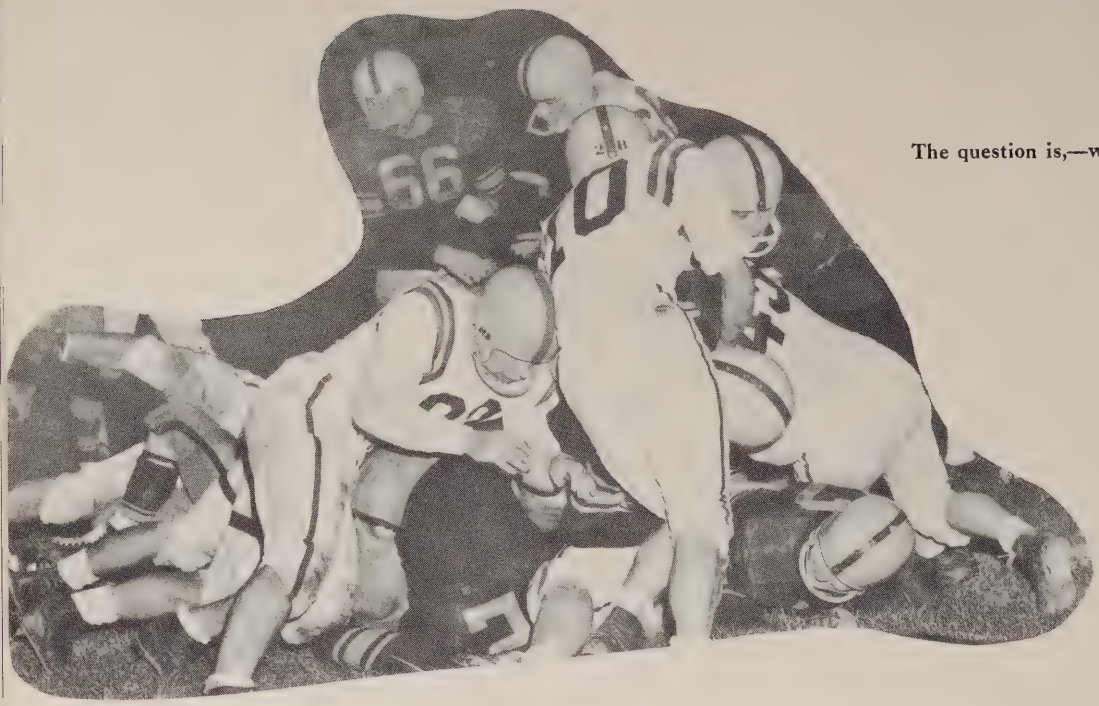

The question is,—who has the ball????

Trautman wins 100 yd. dash, time 10.3

Jim Wiberg prepares to throw the discus.

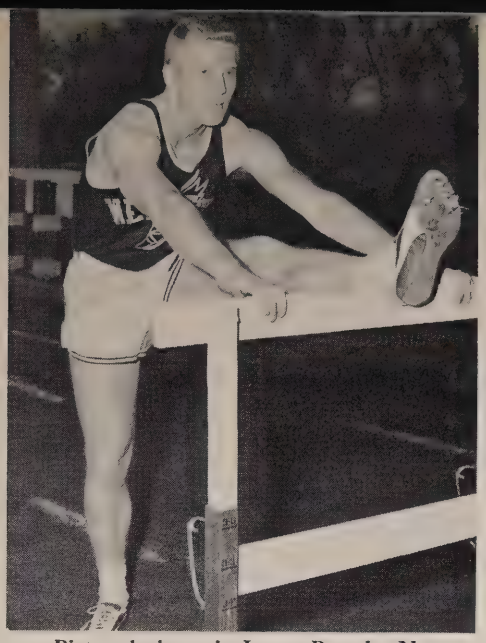

Pictured above is Larry Bartels, Nebraska Wesleyan's prize freshman hurdle standout. "Bart" has been clocked at :14.9 in the college highs and :24.4 in the low sticks. The latter mark is thought to be the best flight of lows ever run in the Nebraska College Conference.

It looks like an easy tackle.

Coach Skogman and Lew Sheary lead Wesleyan's golf crew.

The opponent finds it hard to escape these Wesleyan tacklers.

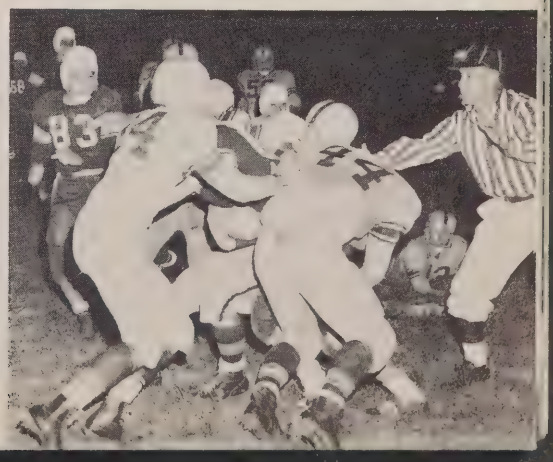

TENNIS

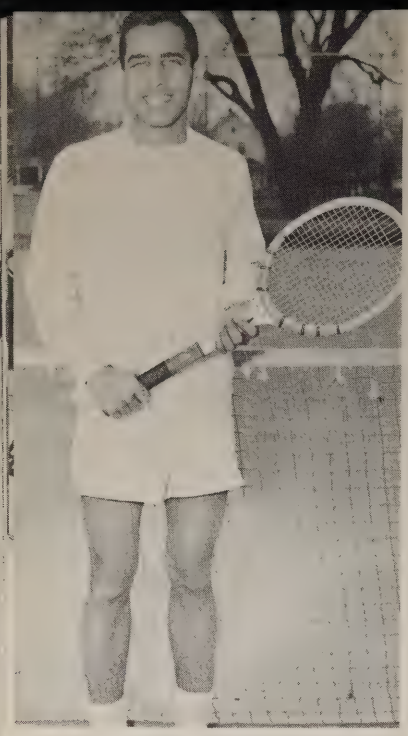

The captain of this year's tennis team is Narendra Singh.

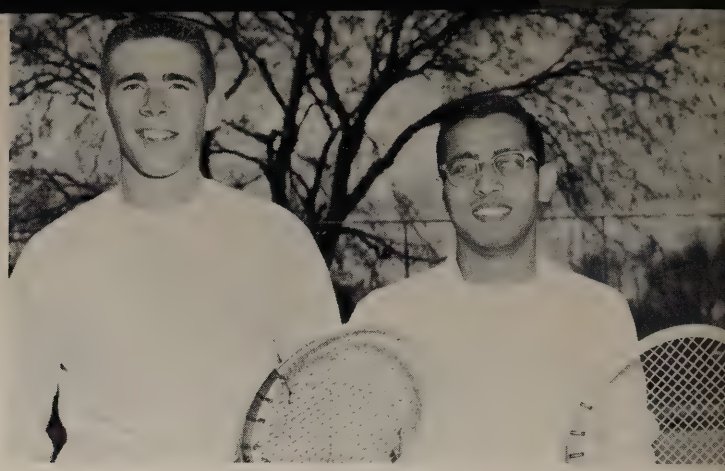

It looks as if a game of doubles is about to begin for Jim Fowler and Narendra Singh.

The 1959 tennis team, coached by Bill Hill, began their season in fine style by capturing top honors in an invitational indoor tournament in February. The team has done well and for good reason. Every member has a strong desire to do his best and to win.

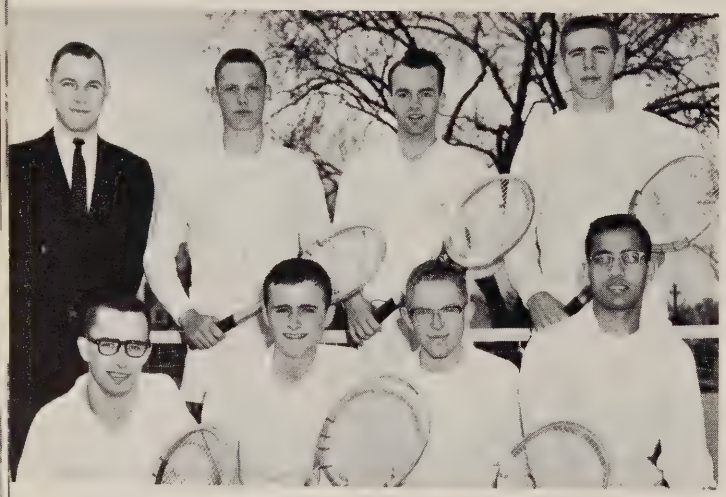

Pictured here are the tennis team and the coach. The men are Row I Stan Kruschwitz, Leonard Spearman, Fred Clark, and Narendra Singh. Row II Coach Bill Hill, Dick Witt, Ken Mathis, and Jim Fowler.

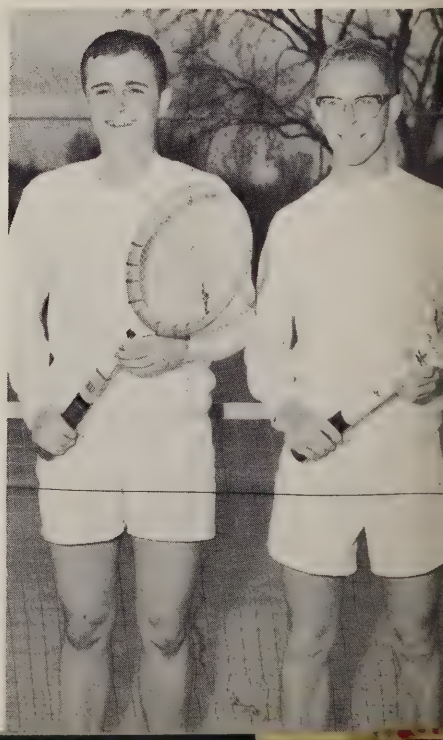

Leonard Spearman and Fred Clark pause for a moment during a fast game of tennis.

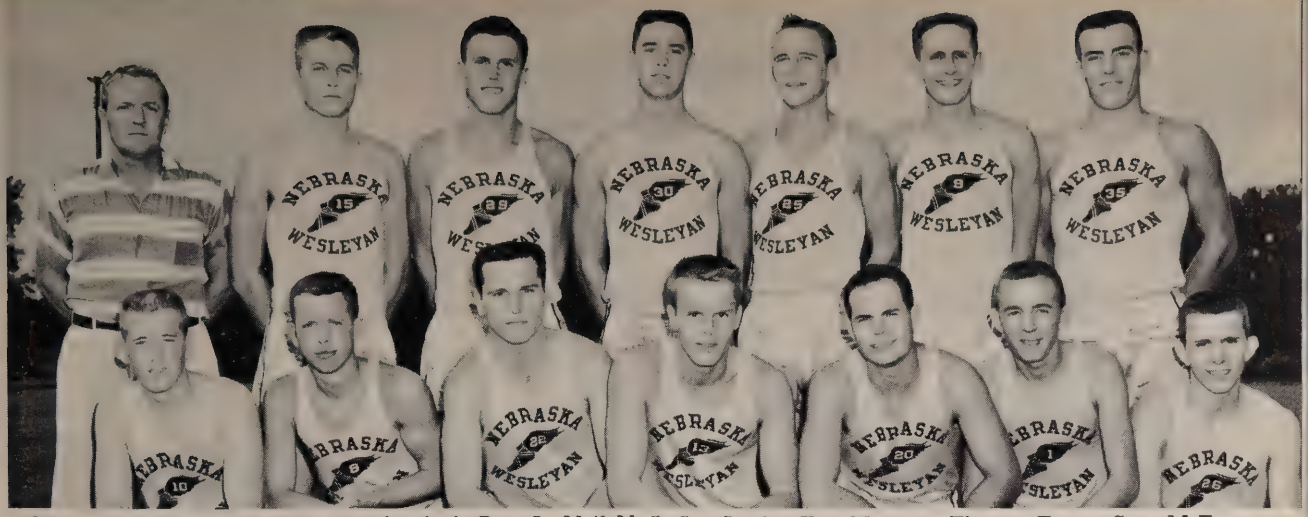

This years cross country team consisted of: Row I Neil Neff, Jon Luebs, Ken Metzger, Thomas Evans, Stan McFee, Terry Sapp and Cliff Sibley. Row II Coach Woody Greeno, Fred Ulrich, Art Frieburg, Ken Govaerts, Ray Jensen, Warren Woods and Bob Busteed.

CROSS COUNTY

Spring heralds the opening of the cross country and golf season. Both groups have done well this year and can be justly proud of their records.

GOLF

Golfers for Wesleyan this year were: Row I Gary Wuster, Lew Sheary, Marv Bradsby, and Dick Evenson. Row II Bill McNaught, Ron Hendrickson, Franklin Burden, and Coach Keith Skogman.

FACULTY

J. E. Bartley
Comptroller-Treasurer

Ruth Cederdahl
Supervisor of Duplicating and Mailing

V. A. Colon
Director of Admissions

Fred C. Hess
Director of Public Relations

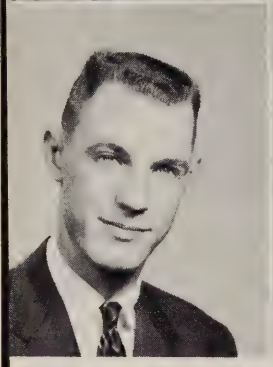
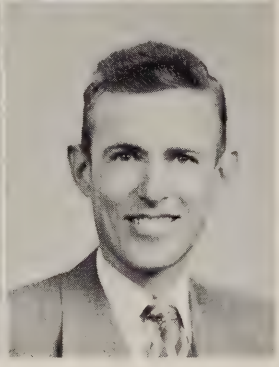

William J. Hill
Director of Alumni Affairs

Richard B. Johnson
Business Manager & Purchasing

ADMINISTRATION

Helen Luschei
Registrar

June Menefee
Director of Food Services

Elsie Muller
Assistant Treasurer

Ellen Ruebsamen
Director of Health Service

Charles E. Sconyers
Assistant to the President for Development

Virgil C. Welch
Director of Investment and Estate Program

Deans

The office of dean is a tremendous one. Such a job involves the coordination of student and faculty views plus offering solutions to the many questions that arise on a college campus. Dr. Sam Dahl finds these duties occupy a great deal of his time.

No individual could possibly handle such a position without help. Miss Ethel Johnson, Dean of Women and Dr. Delbert Sampson, Dean of Men have close connections with the students and their problems. Their work does not stop here, for they also represent the college in many ways.

Dr. Sam Dahl
Dean of the College

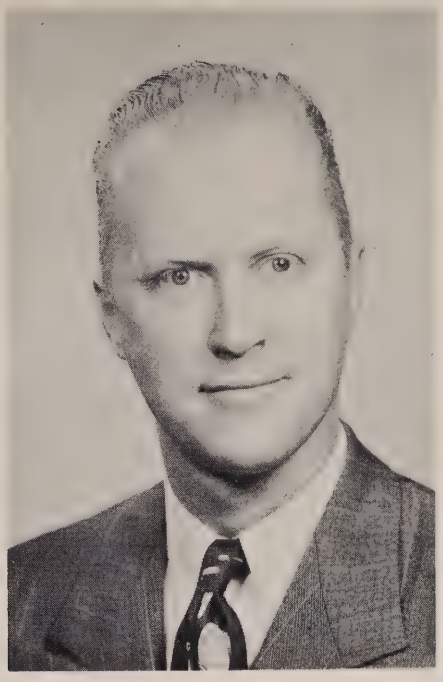

Dr. Delbert Sampson
Dean of Men

Miss Ethel Johnson
Dean of Women

Roscoe C. Abbott
Visiting Lecturer in Chemistry

Retired 1959

Oscar Bennett
Professor of Music, Head of Department

Henry H. Blanke, Jr.
Assistant Professor of Speech and Dramatics

Ethel Booth
Professor of English

Retired May 1959

Katherine Brown
Assistant Professor of Foreign Languages

E. Glenn Callen
Professor of Political Science and Sociology

Nettie M. Clark
Associate Professor of Education

George S. Corfield
Associate Professor of Geography

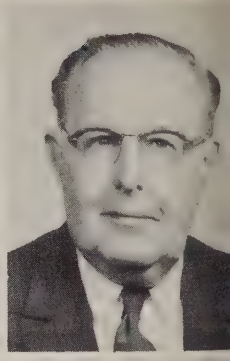

FACULTY

Mamie E. Corns
Associate Professor of Business Administration

Melvin Davidson
Assistant Professor of Speech and Drama

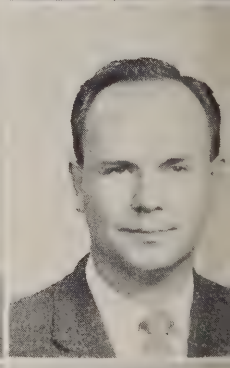

Roy W. Deal
Professor of Psychology, Head of Department

Pauline Demaree
Library Assistant

lter G. Elwell
Associate Professor of
Physics

Milton D. Evans
Professor of Education,
Head of Department

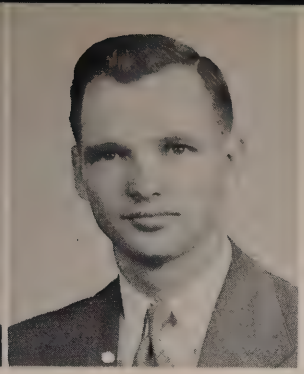

Walter R. French, Jr.
Professor Physics,
Chairman of Natural
Science Division

Rosalie Fuller
Visiting Lecturer in
English

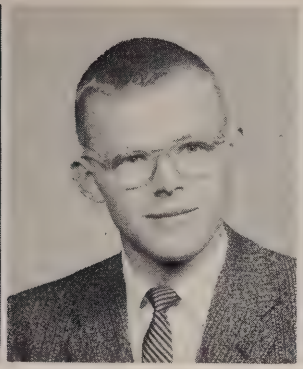

Wendell L. Gauger
Associate Professor of
Biology

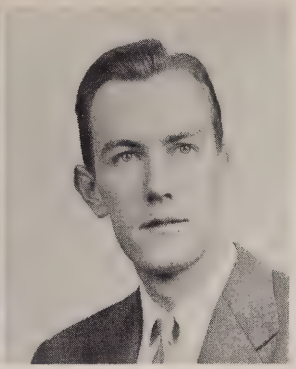

Robert H. Glazier
Professor of Chemistry,
Head of Department

Woody Greeno
Assistant Professor of
Physical Education and
Track Coach

Bernice Halbert
Associate Professor of
English

Harold E. Hall
Associate Professor of
English,
Head of Department

Byron Havlicek
Visiting Instructor in
Music

Chelys Hester
Instructor in Health and
Physical Education,
Head of Women's
Physical Education

Mary Louise Holding
Assistant Professor of Music

Doris Hsu
Professor of Biology

Philip Kaye
Associate Professor of Speech,
Head of Department

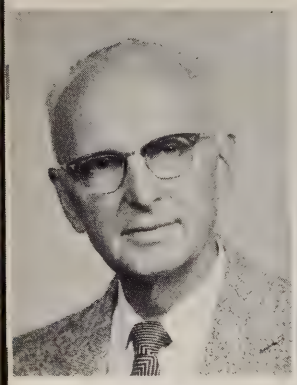

Paul W. LeBar
Associate Professor of Music

Margaret Lindgren
Instructor in Piano

Gladys Lux
Associate Professor of Art

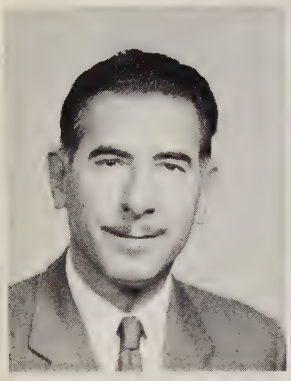

William H. Maehl
Associate Professor of History

Dwight C. Marsh
Assistant Professor of English

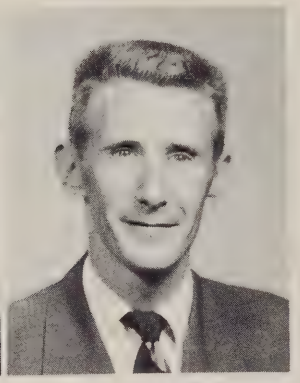

Robert L. Marshall
Associate Professor of Music

L. Edward Mattingly
Chaplain and Associate Professor of Religion

Richard W. Metcalf
Instructor in Business Administ

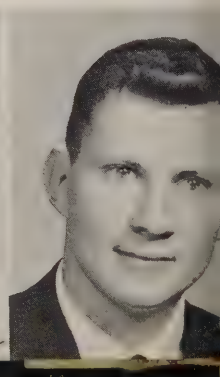

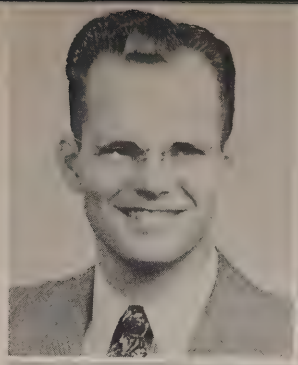

David H. Mickey
Professor of History
Chairman of Social Science Division

Carroll L. Moore
Associate Professor of Physical Science, Director of Science General Education

Nixon Mumper
Assistant Professor of English

Leonard E. Paulson
Associate Professor of Music

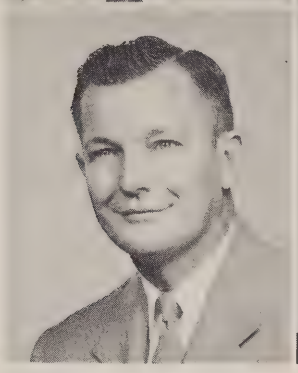

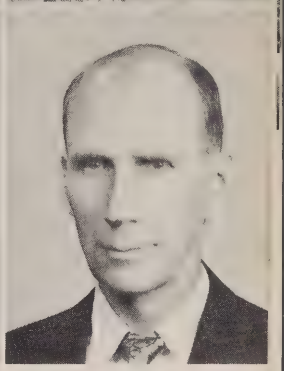

Irvin L. Peterson
Professor of Physical Education

John Rosenstrater
Professor of Philosophy and Religion

Harold P. Sampson
Assistant Professor of Speech

Gilbert Savery
Visiting Lecturer in Journalism

Lewis A. Schafer
Professor of Biology, Head of Department

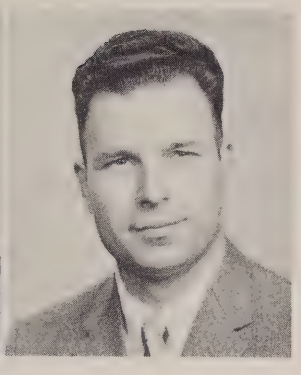

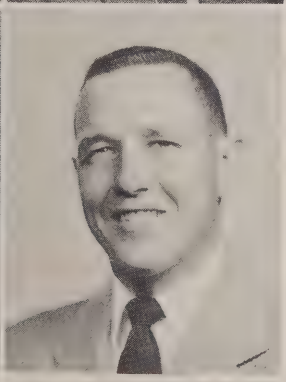

S. Hull Sisson
Librarian

Keith Skogman
Assistant Professor of Health and Physical Education

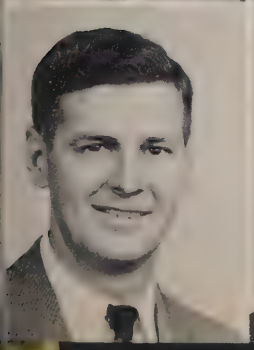

Neill C. Slack
Assistant Professor of Industrial Arts

Pauline Slonecker
Associate Professor of Music

Marietta Snow
Professor of Foreign Languages

Jean Swinbank
Instructor in Secretarial Science

Charles W. Tritt
Associate Professor of Music

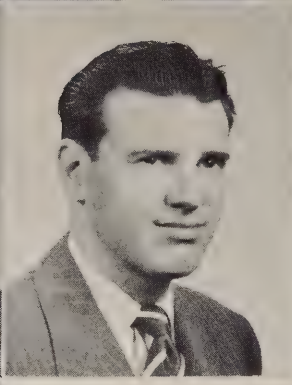

Lawrence E. Vaughn
Assistant Professor of Education

Joe Wampler
Associate Professor of Mathematics

Arthur E. Westbrook
Visiting Professor of Voice

Naomi J. Wilson
Assistant Professor of Education

Not Pictured

Elmer Bachenberg
Assistant Librarian

Geralyn Bennett
Instructor of Violin

Dorothy Bernd
Instructor in English

William M. Cascini
Associate Professor of Sociology and Religious Education

Leona Gambell
Assistant Professor of Psychology and Education

Raymond Henzlik
Visiting Lecturer in Biology

Phylis D. Johnson
Instructor in Women's Physical Education

ROW I Mrs. Vera Baron, Mrs. Violet Sheaff, Mrs. R. V. Kirk, Mrs. Laura Herse,and Mrs. Alice Vose.
ROW II Mrs. O. E. Dowell, Mrs. Marjorie Aronson, Mrs. E. A. Noble, Mrs. C. R. Nelson, and Mrs. Ella Rhinefrank.

Housemothers

SENIOR

STUDENTS

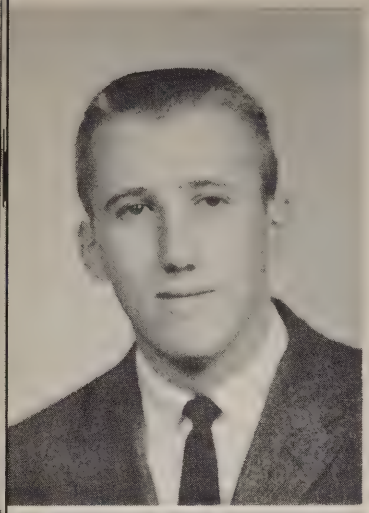

PRESIDENT

HARRY HUGE
Madison, Wis.
English

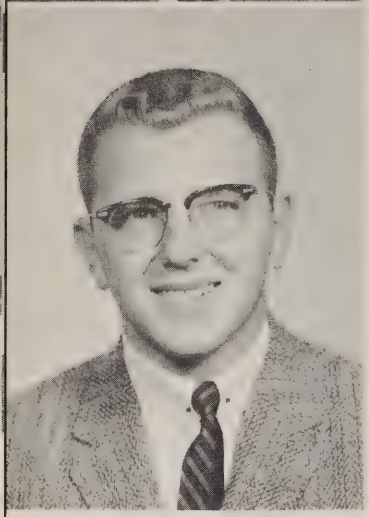

ORATOR

HESS DYAS
Omaha
Humanities

CHAPLAIN

RICHARD DEARING
York
History

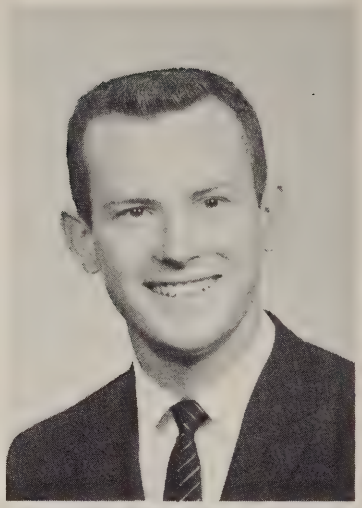

SECRETARY-TREASURER

LYNN ANSPAUGH
Buffalo, Wyo.
Physics

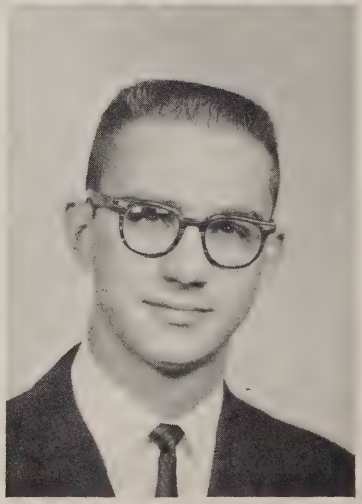

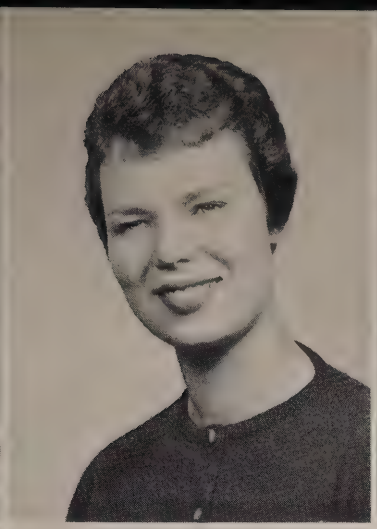

ANNE ADAMS
Geneva
Music

JACQUELINE AMOS
Lincoln
English

BEVERLY ANDERSON
Arapahoe
Education

BROOKE ANSON
Lincoln
English

JULIANNE ARONSON
Honey Creek, Iowa
Education

CAROLYN ASPEGREN
Sutton
Education

GERALD BACON
Hastings
Music Education

MYRTLE BACON
Twin Falls, Idaho
Education

RICHARD BAKER
Ft. Collins, Colo.
Biology

NANCY BALDWIN
Hebron
English

ROGER BARRY
Washington, Kansas
Education

MERTON BEENEY
Bridgeport
Business Administration

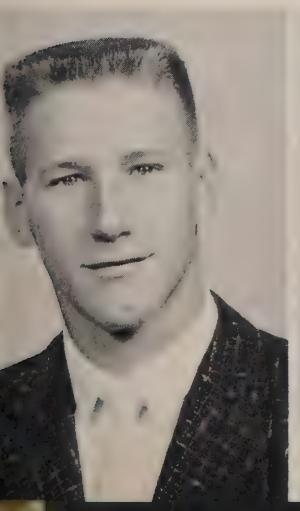

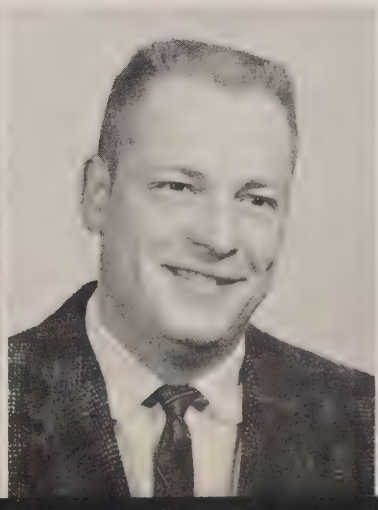

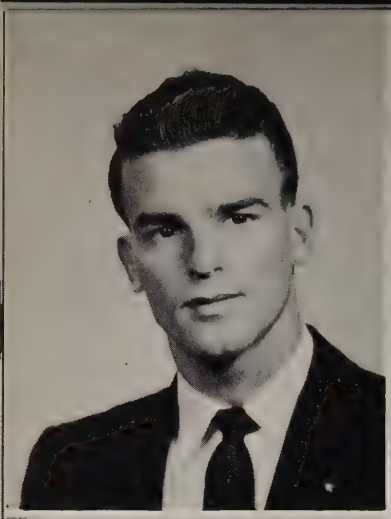

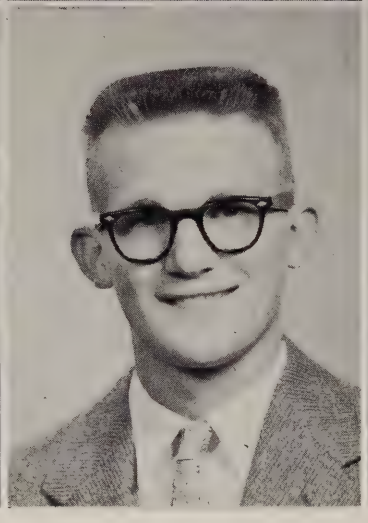

LYNN BENSON
Auburn
Physical Education

BARBARA BERNARD
Omaha
Psychology

KATHERN HOJER BODEN
Dorchester
Education

BARBARA BOYD
Columbus
Education

MARVIN BRADSBY
Lincoln
Business Administration

ROLAND BRAMMEIER
Lincoln
Sociology

CONNIE BUEHLER
Sterling
Humanities and Religion

FRANK BURDEN
Lincoln
Chemistry

DAVID BURKHOLDER
Magnolia, Iowa
Biology

NANCY CALEY
North Platte
Political Science

JUDITH CHADMAN
Denver, Colo.
History

SHARON CLARK
Norfolk
Education

SUE COLLINS
Powell, Wyo.
Education

FRANK COLON
Lincoln
Chemistry

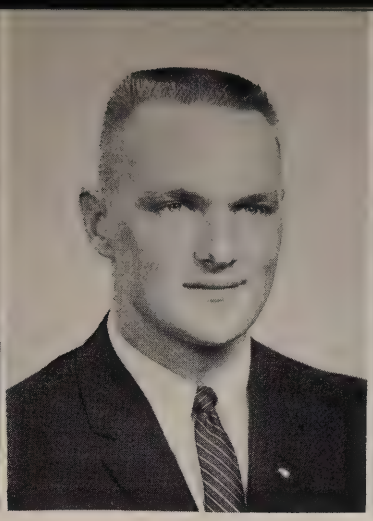

LARRY COOK
Chester
Education

BETTE COXBILL
Atkinson
Education

RAY CROWL
Lincoln
Music

VIRGINIA DAHL
Lincoln
Music

ALETHA DEAL
Lincoln
Mathematics

JANICE DE VORE
Vernen, Colo.
Humanities and Religion

RUTH DICKERSON
Columbus
Education

BEVERLY DIXON
Papillion
Education

CHUCK DOANE
Omaha
Biology

JEANNE DOBBS
Beatrice
Education

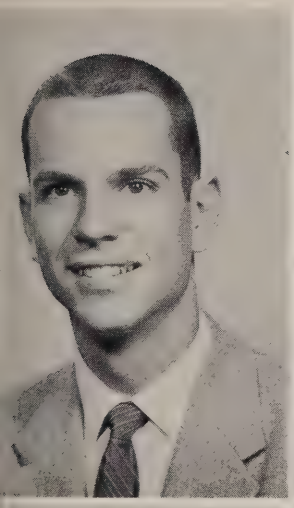

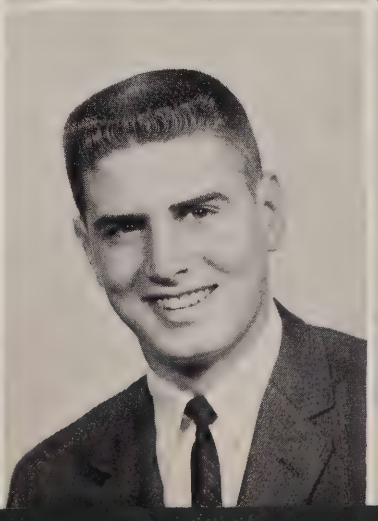

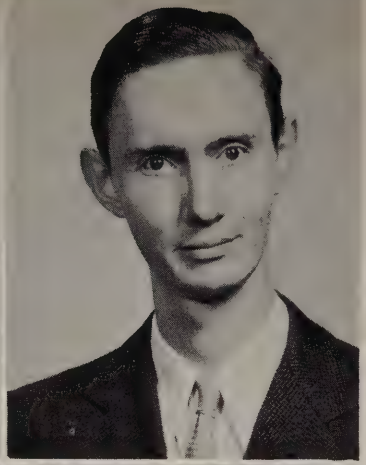

KAY DOERING
Scottsbluff
Education

NORMAN DORITY
Lincoln
Music

JERROLD FERGUSON
Lincoln
Education

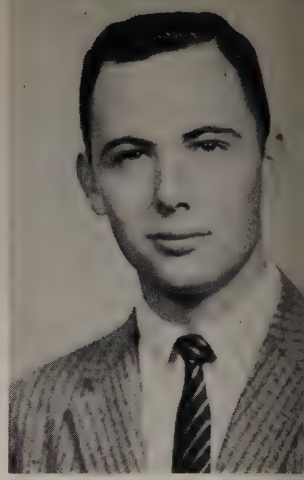

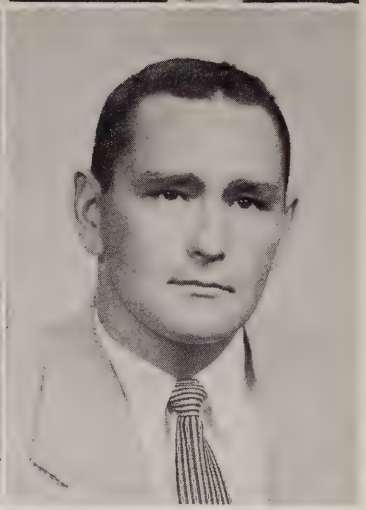

CAROL EBERSPACHER
Tobias
Music Education

CHARLES EGE
Lincoln
Geography

GAIL FLYNN
Clarinda, Iowa
Political Science

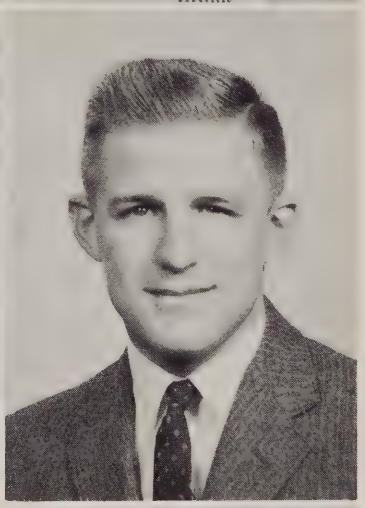

DONELLE EGE
Lincoln
Psychology

CHARLES ERICKSON
Lincoln
Chemistry

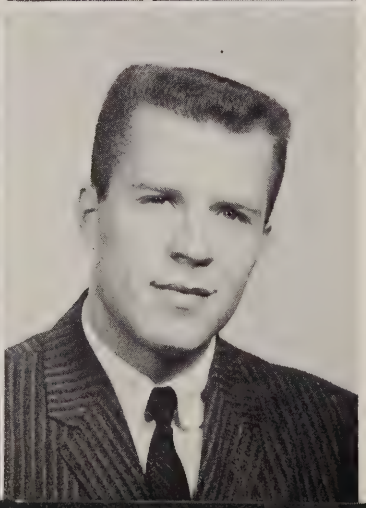

CHARLES EVANS
Seward
History

RICHARD EVENSON
Soldier, Iowa
Business Administration

ELDRIDGE FOSTER
Phillips
Humanities

GORDON FROHARDT
Lincoln
English

MARILYN PARR GIRARDIN
Broken Bow
Education

DARREL GREER
North Platte
Business Administration & Sociology

KAY FURMAN
Lincoln
Education

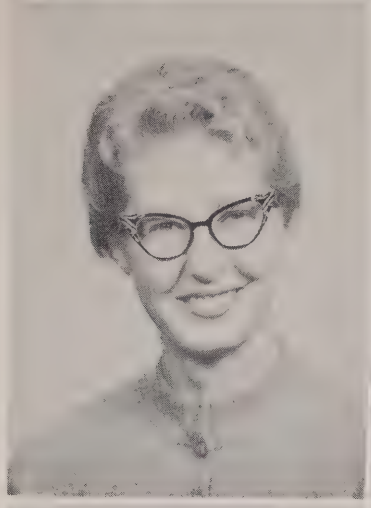

PEGGY HAGEMEISTER
Estes Park, Colo.
Language

WILLIAM HAMMELMANN
Lincoln
Education

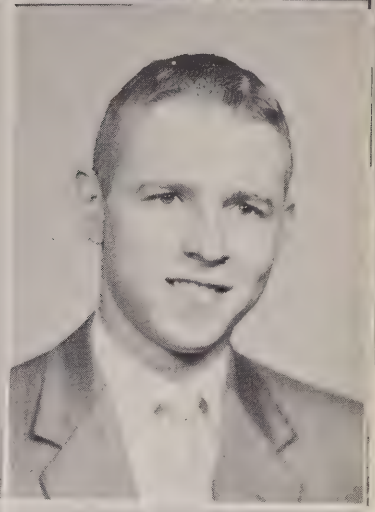

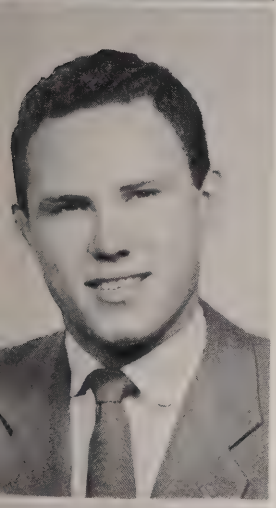

BURTON GALAWAY
Harvard
Sociology

ROBERT HARDER
Albion
Education

NEAL HARTMAN
Scottsbluff
Psychology

HARRY GARRETT
Council Bluffs, Iowa
Music

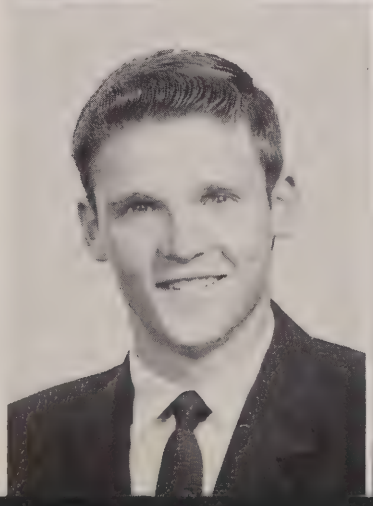

TEX HARVEY
Utica
Physical Education

JOY HAUPT
Lincoln
Education

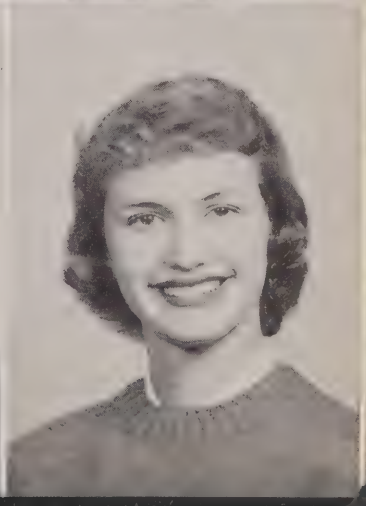

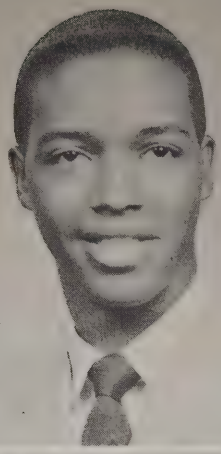

WILLIAM HAWKINS
Lincoln
Business Administration

CAROLYN HAYMAN
Shelton
Education

LYNN HOLLIMAN
Riverton, Iowa
Education

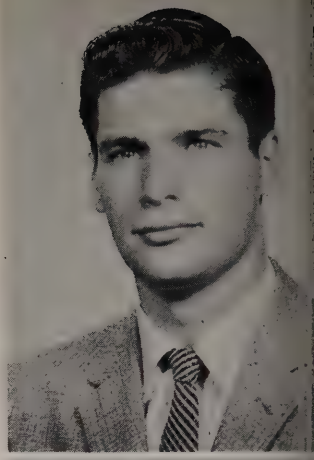

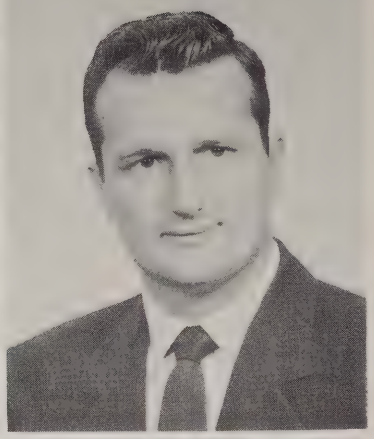

AUDREY HAYS
Odell
Music

ROBERT HEFFELFINGER
Lincoln
Physical Education

SHIRLEY HOLTZ
Lincoln
Education

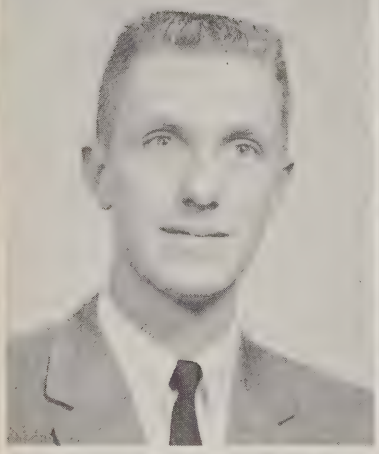

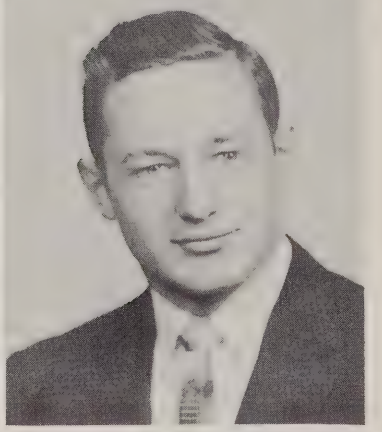

BROOKE HERSHEY
Gordon
Biology

MORELLE HERZINGER
Beemer
History

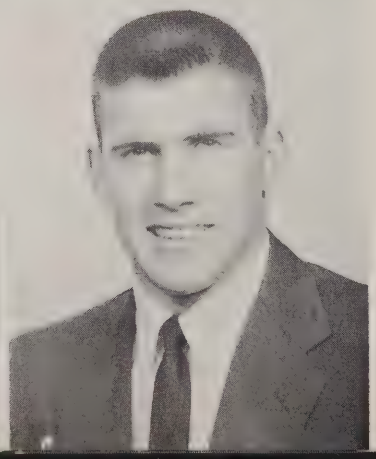

DONNA HOCKENSMITH
Lincoln
Education

GARRELL HOFMANN
Wahoo
Business Administration

GORDON HULL
Iverness, Florida
Political Science

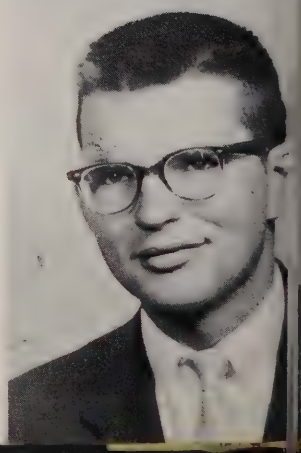

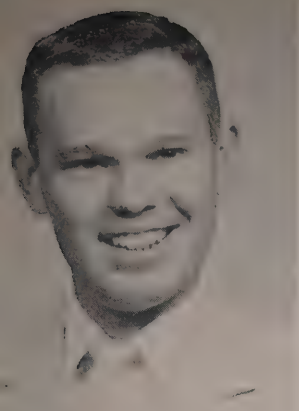

KENNETH HULT
Wausa
Humanities

MARY JOHNSON
Norfolk
Political Science and English

JUDITH JONES
Chappell
Education

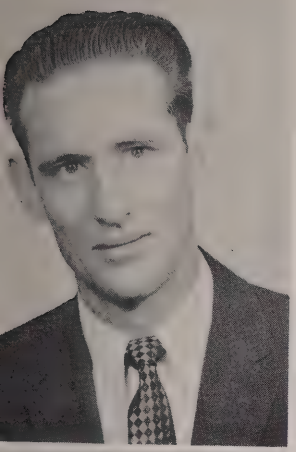

HARVEY HYDE
Lincoln
Physics

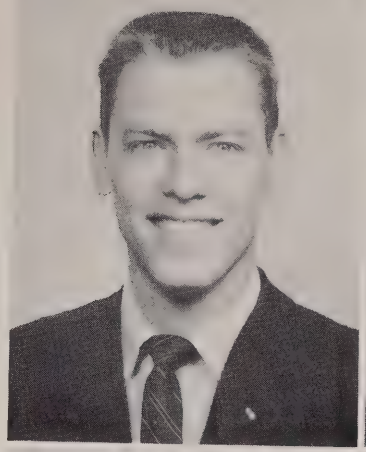

DALE JOY
Lincoln
Music

BETTY KEIM
Davenport
Music

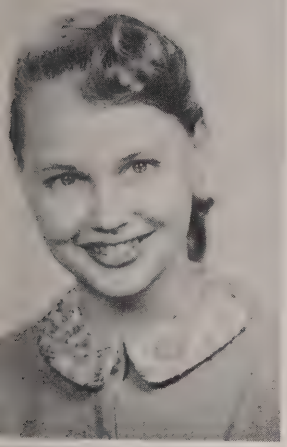

MARLENE JENKINS
Lincoln
Physical Education

CAROLYN KENNEDY
McCook
Education

EDWARD KEZAR
Durand, Wis.
Humanities

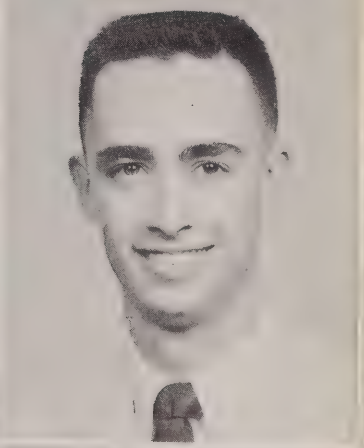

MARILYN JOHNSON
Waverly
Physical Education

KATHRYN KLEMME
Big Springs
Education

NANCY KNADLE
Lincoln
Education

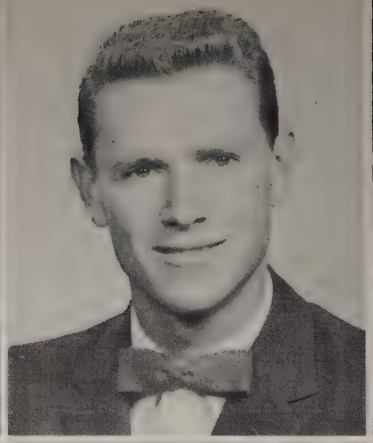

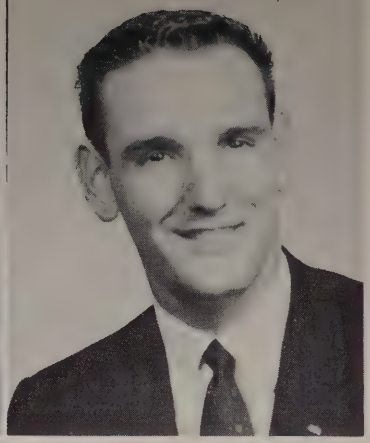

EDGAR KNOX
Lincoln
Education

GARY KNOX
Tecumseh
Physics

MAX KOHLER
Tekamah
Political Science

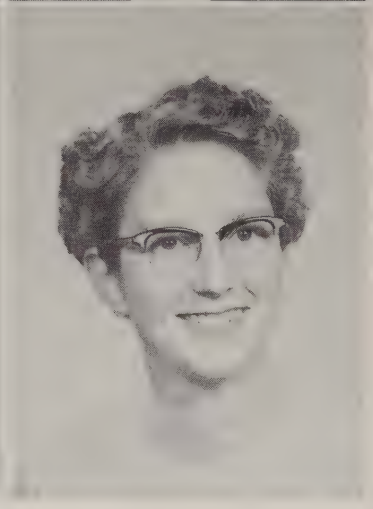

MARLENE KOLAR
Dwight
English

SHERRILL LARSON
Potter
Psychology

RENA LEE
Scottsbluff
Sociology

REBECCA LEE
Lexington
Education

ROBERT LEE
Lincoln
Business Administration

DAISY LEGG
Lincoln
English

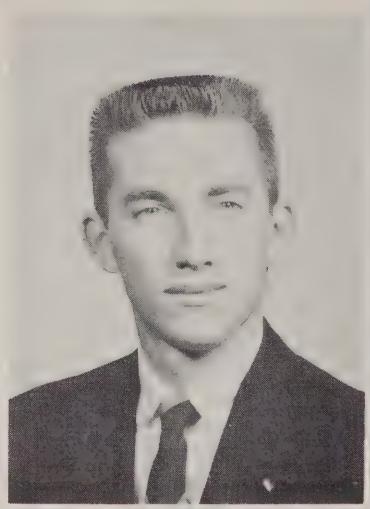

LAURA LEWIS
Rulo
Natural Science

JOHN LINCOLN
Beatrice
Natural Science

JANICE LONG
Dix
English

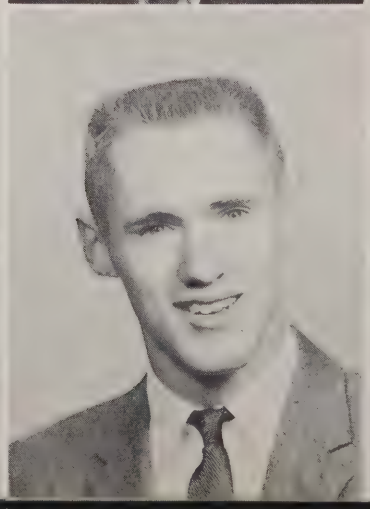

PATRICIA McCAIG
Lincoln
Education

PATRICIA McMASTER
Wahoo
Sociology

ROBERT McMEEN
Lincoln
Music

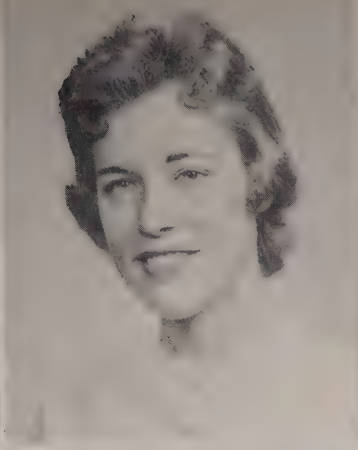

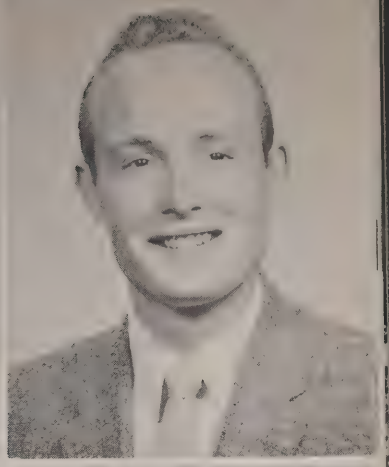

LOIS MAREK
Lodge Pole
Music

WILLIAM McNAUGHT
Polk
Education

GRACELE McPHERSON
Lincoln
Nurse

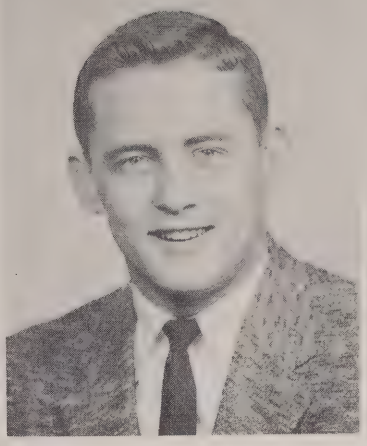

MARY MAYER
Lincoln
Natural Science

HELEN MELVIN
Reynolds
Education

MARVIN MACY
Beatrice
Chemistry

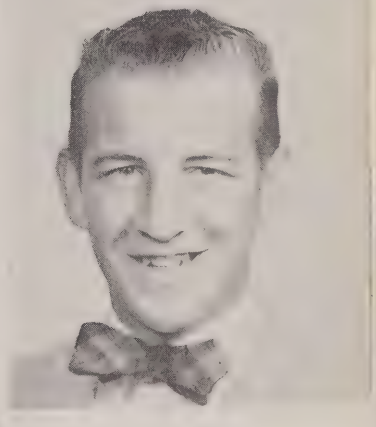

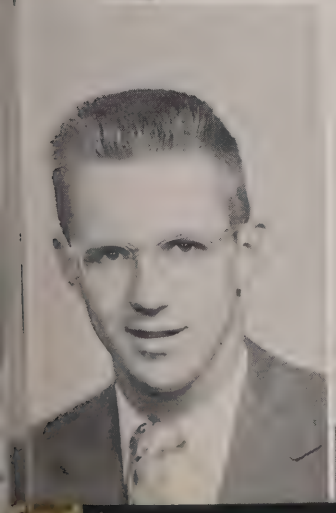

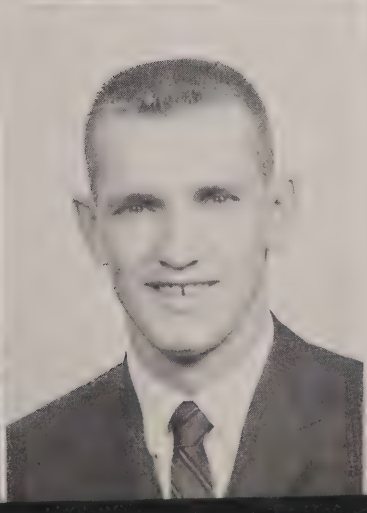

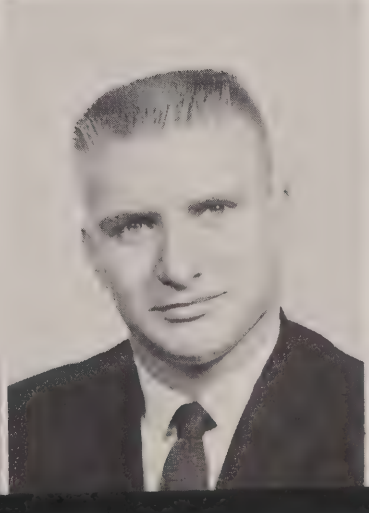

GEORGE MEREDITH
Lincoln
Music

LAWRENCE MINNE
Denver, Colo.
History

LARRY MOORE
Cambridge
Humanities and Religion

CHARLES MORSE
Blair
Physics

ROBERT MUCKEL
Bloomington
Psychology

DENNIS MURFIN
Cairo
Chemistry

CHRISTIE NELSON
Geneva
Political Science

GWAN SWIE OEI
Indonesia
Humanities

KAROLYN PACKETT
Lincoln
Education

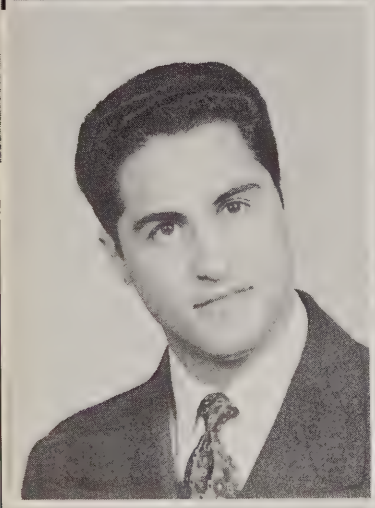
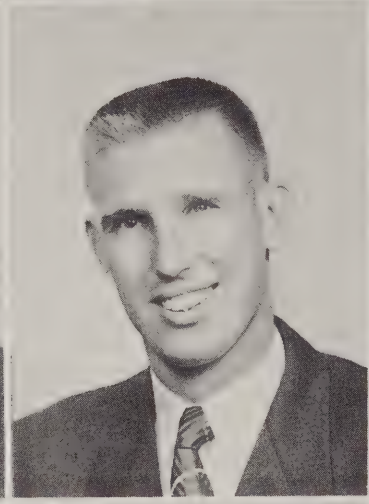
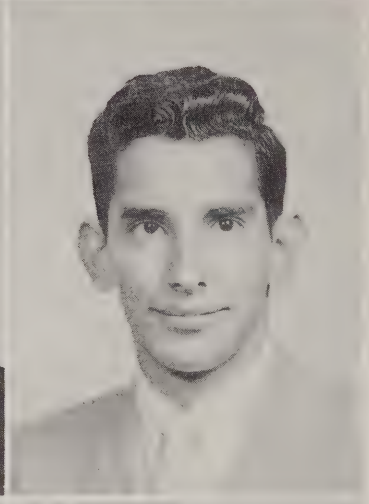

JALIL PAHLAVAN
Tehran, Iran
Physics

DONALD PENNER
York
Education

EDGARD PEREZ
Panama, Panama
Psychology

JUDITH PETERSON
Loup City
Sociology

CARROL PETERSON
Red Oak, Iowa
Education

RICHARD PETERSON
Lincoln
Political Science

TOM PLUMMER
Ogallala
Political Science

RONALD PROPP
Culbertson
English

LOIS PUCKETT
Atkinson
Education

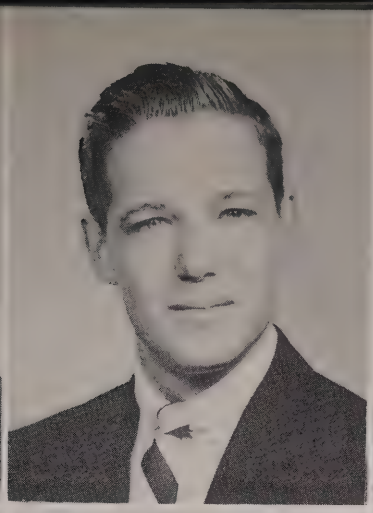

NEAL RATZLAFF
Henderson
Chemistry

HARRY REDIGER
Lincoln
Business Administration

JANET REEDER
Cambridge
Music

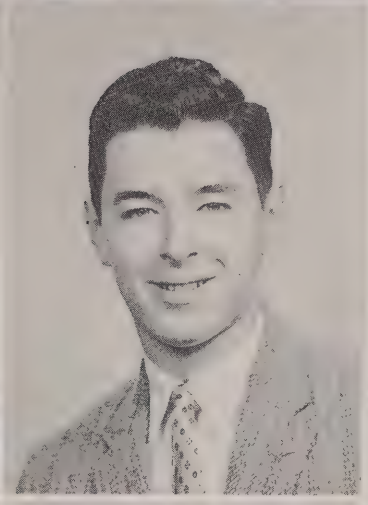

LYNDA ROSE
Potter
Music Education

MARVIN RUEBSAMEN
Giltner
Philosophy and Religion

JANICE SCHEVE
Gibbon
Physical Education

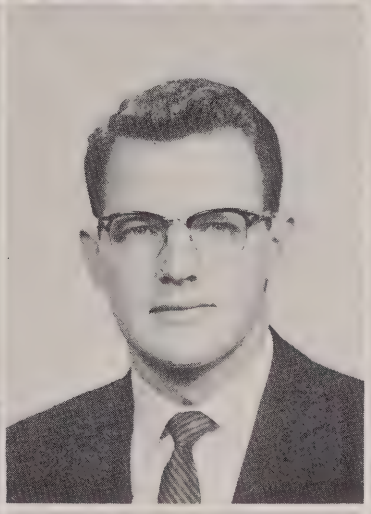

NORRIS SCHMELTZER
Lincoln
Political Science

WILLIAM SCHULTZE
Lincoln
Political Science

KAY SCRANTON
Plainview
Humanities

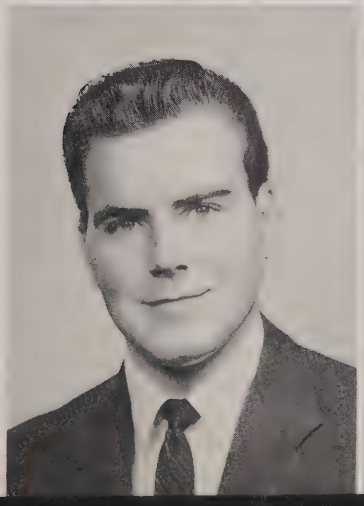

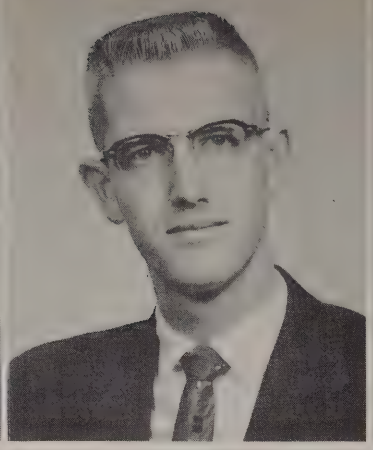
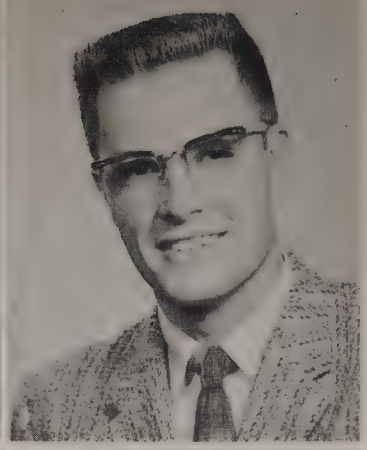

LEWIS SHEARY
Waverly
Physical Education

LON SORENSON
Nashville, Tenn.
Business Administration

DONALD SPERBER
Holyoke, Colo.
Philosophy and Religion

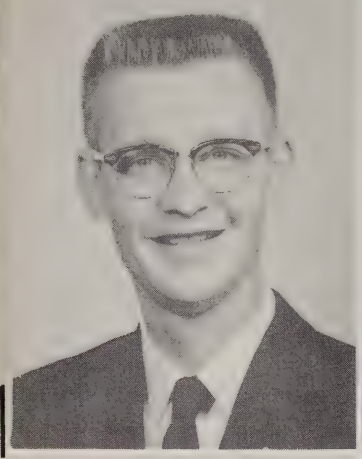
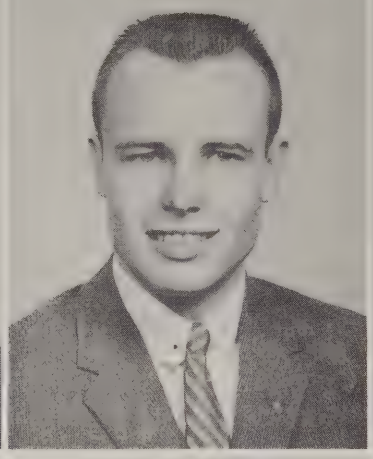
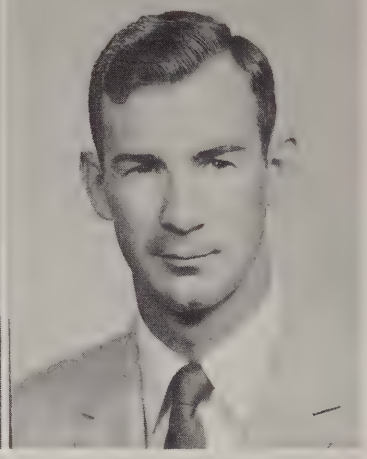

BRUCE STEVENS
Norfolk
Humanities

EUGENE STEWART
Beaver Crossing
Business Administration

MEL STORTZ
Lincoln
Business Administration

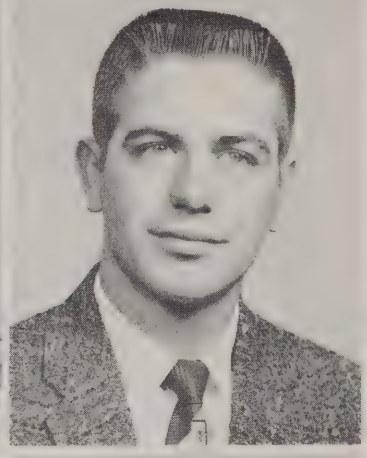

CARLYN STRAND
Polk
Music

DOROTHY TARRELL
Winner, So. Dakota
Political Science

LARRY TeKOLSTE
Hickman
Social Science

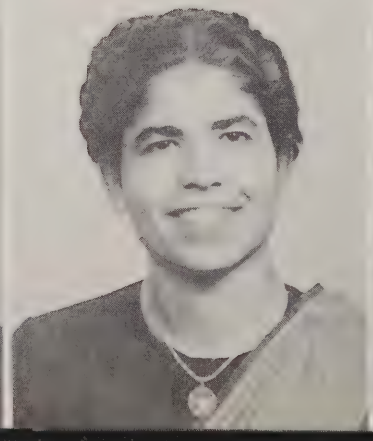

LaVERNE THOMAS
Trenton
Education

RACHEL THOMAS
Kerala, India
Natural Science

DALE THOMPSON
Lincoln
Music

KATHRYN THOMSSEN
Grand Island
Education

ELAND TRUNKENBLOZ
Lincoln
Business Administration

LOWELL UMLAND
Eagle
Political Science

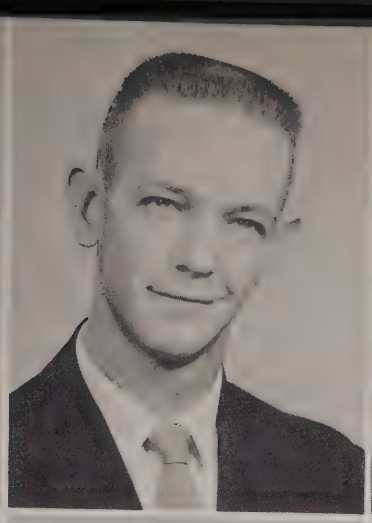

ALVIN VANCE
Fairbury
Business Administration

DEL WEED
St. Edward
Chemistry

ROBERT WELLS
Lincoln
Education

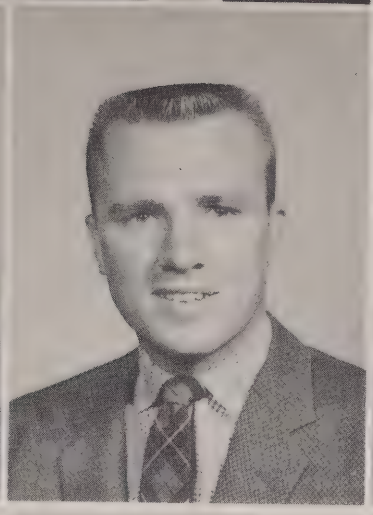

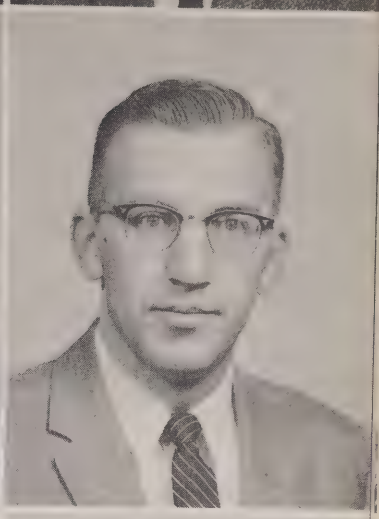

JOAN WENZL
Lincoln
Business Administration

ROD WILMOTH
Lincoln
Psychology

DOUGLAS WILSON
Lincoln
Education

ELMA WINDHUSEN
Hooper
Education

DENNIS WITT
Shickley
Business Administration

GARY YOST
Harvard
Music

JUNIORS

GWYN MAXWELL ANSON
Lincoln

RUTH ALICE ATKINS
Genoa

LILAH BAILEY
Stratton

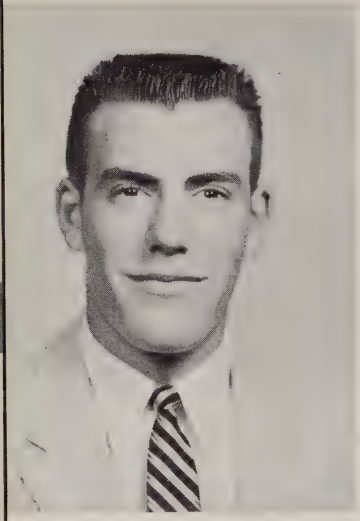

PRESIDENT
ROBERT BUSTEED
Elgin

ARVID BARNEY
Lincoln

SHARON BEHLEN
Columbus

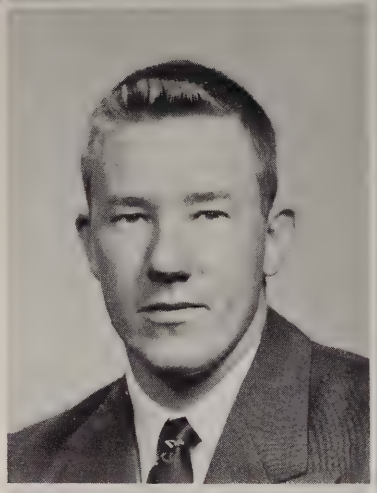

ARLENE BERAN
Odell

JEAN ANN BERAN
Hebron

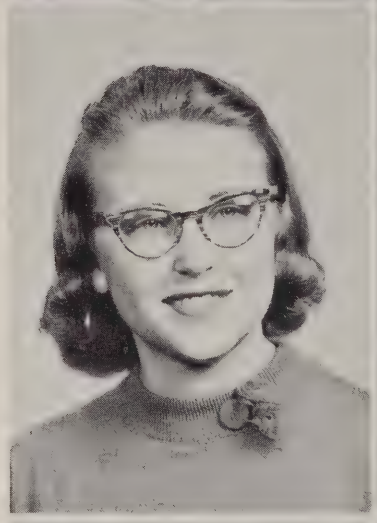

MARCELLA BERGER
Lincoln

CARMEN BONSER
Beaver City

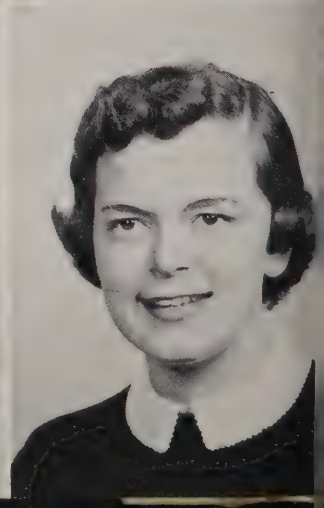

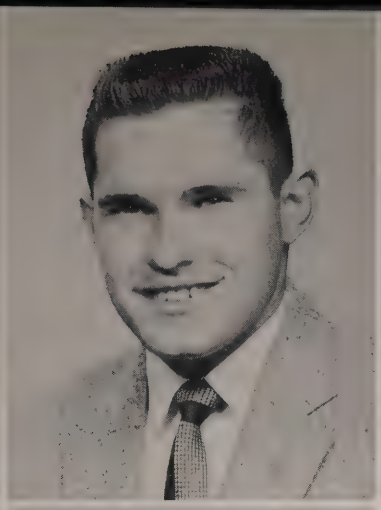
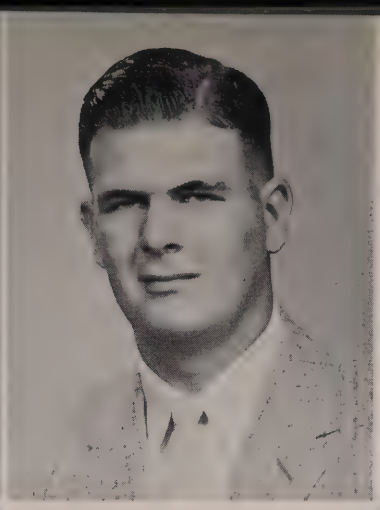

SHELDON BROWN
Chadron

WILLIAM BROWNE
Salem

GARY BRUENING
Wilsonville

RICHARD BEUTHE
Lincoln

TERRY CAIN
Omaha

NANCY CONYERS
Fremont

GARY CALKINS
Lincoln

ELAINE CAREY
Lincoln

JULIA COOPER
Palmyra

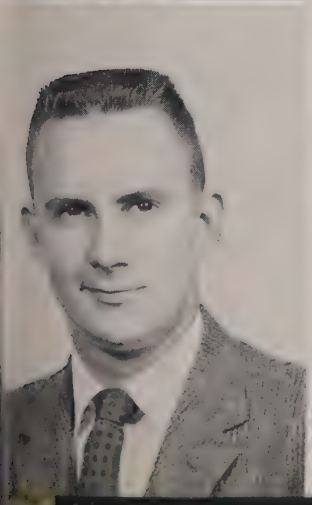

GERALD CLARK
Clarks

DOYT CONN
Gering

THOMAS CORNU
Omaha

JERALD COX
Rushville

STANLEY CYR
Franklin

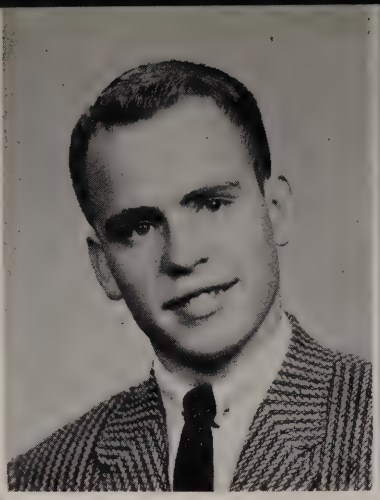

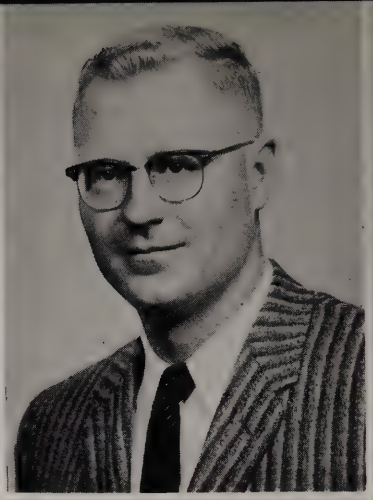

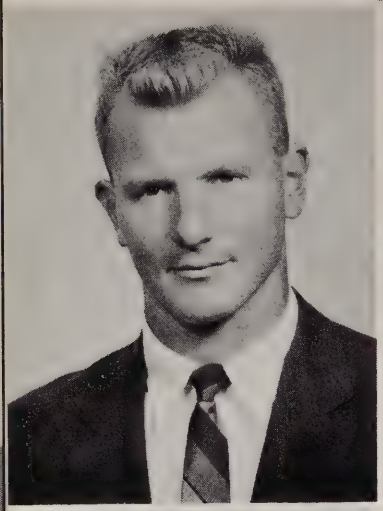

EVERETT DAVIS
Seward

DEAN DANEKAS
Milford

RICHARD DANNELLY
Genoa

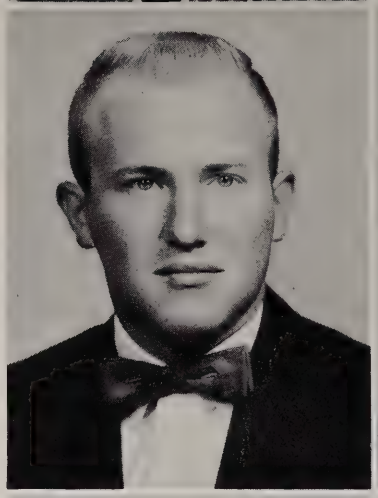

VIRGINIA DAVIS
Cozad

WARREN DANSKIN
Norfolk

GENE DAPPEN
Lincoln

KEITH DRAKE
Elmwood

SHIRLEY DUCKWORTH
Omaha

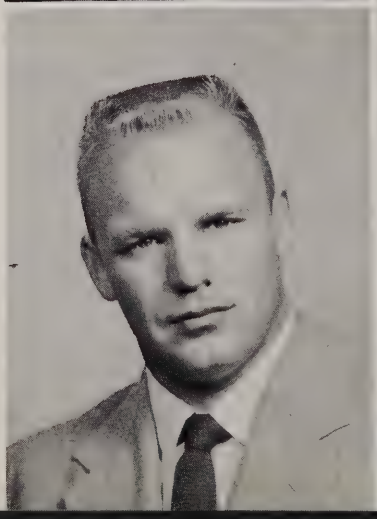

LARRY DUNBAR
Lincoln

WESLEY EBERSPACHER
Beaver City

WARNER ECKLUND
Malmo

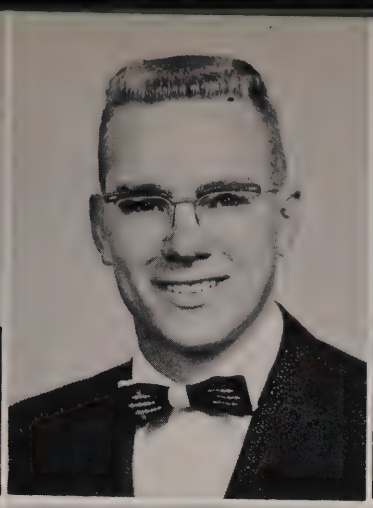

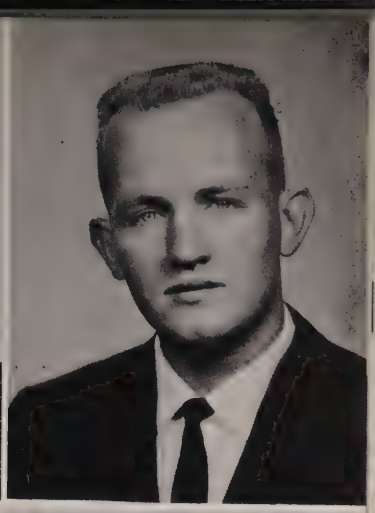

MARGARET EICKMAN
Chester

JAMES ETTER
Utica

ROBERT FERGUSON
Lincoln

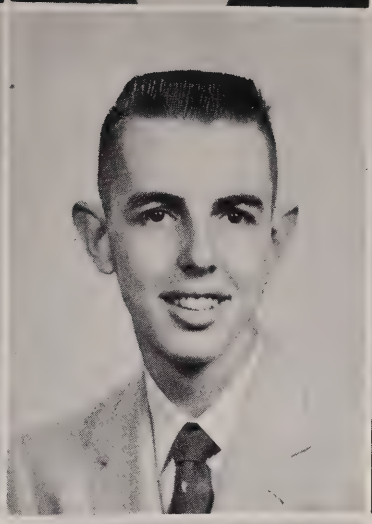

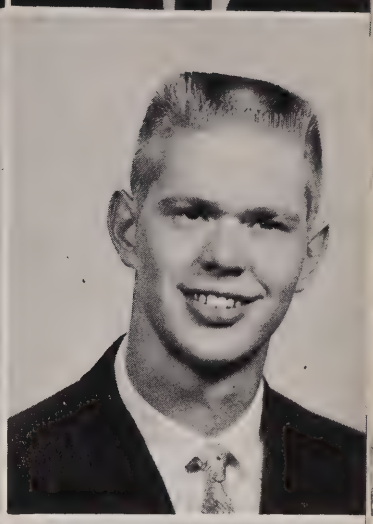

HENRY FOX
Kilgore

LINDA FRISBIE
Campbell

GLEN FUNKEY
Geneva

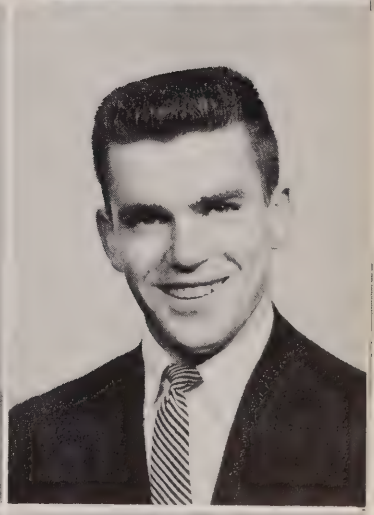

FRANK GAINES
Ashland

FRANK GAINES
Omaha

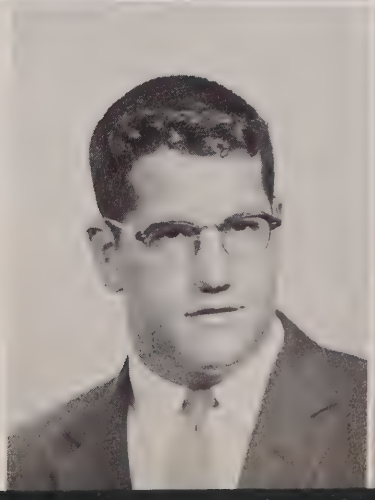

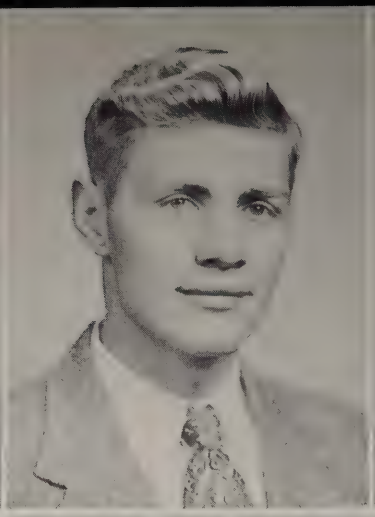

LOIS GALL
Haxtun, Colo.

GERALD GIBSON
Grand Island

ANNE GILBERT
Lincoln

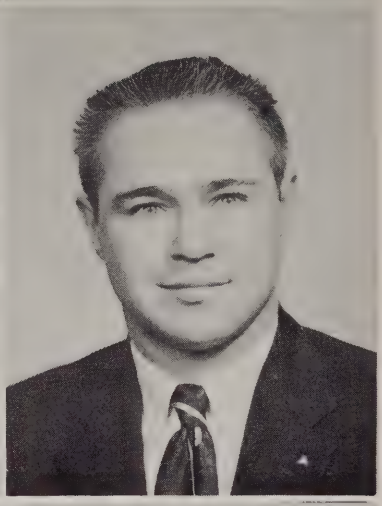

SHARON GLINES
Ogallala

STUART GROSSMAN
Lincoln

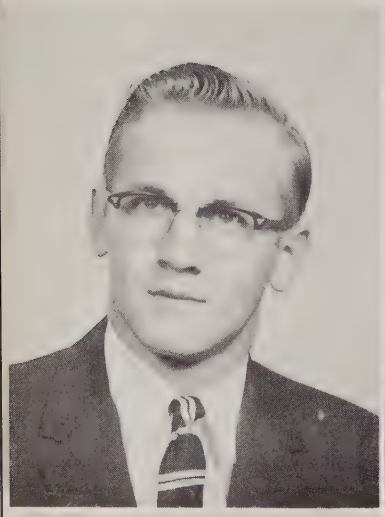

PHILIP GROTHEER
Lincoln

PAUL GURNEY
Denver, Colo.

PAUL HAITH
Humboldt

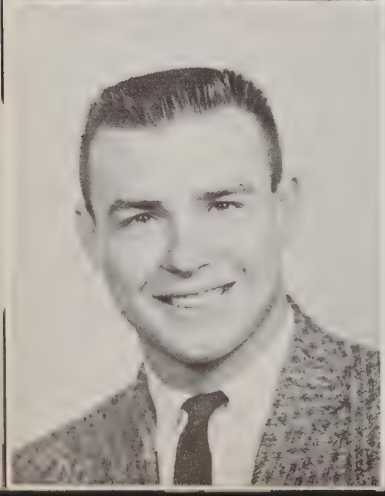
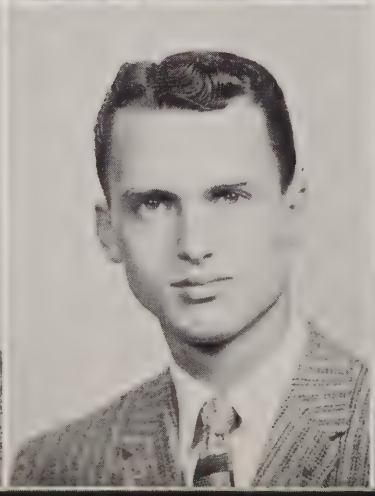

RICHARD HALL
Chappell

ROBERT HAMILTON
Geneva

VINCENT HANSEN
Pierce

BOYD HASIK
David City

WILLIAM HAWKINS
Lincoln

JOHN HAYSE
Wood River

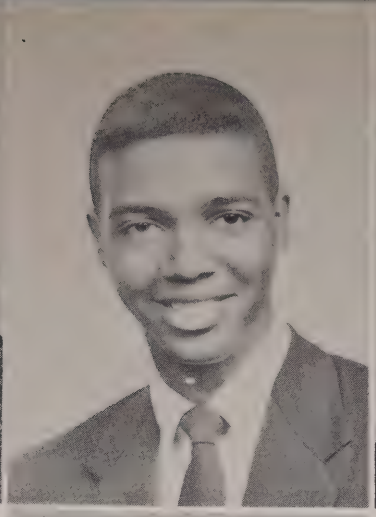

RICHARD HEDGE
Plattsmouth

CAROLYN HENDRIX
Louisville

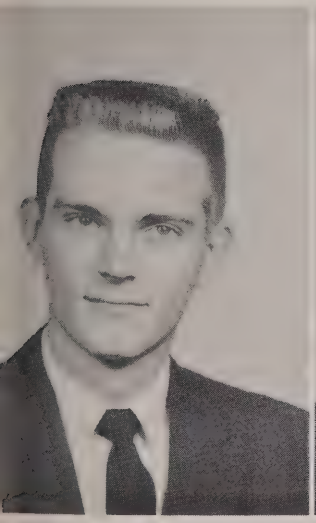

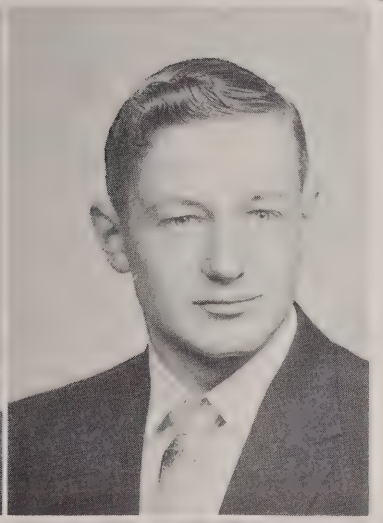

LARRY HENKEL
Ralston

MORELLE HERZINGER
Beemer

GAYLEN HOLMES
Polk

JOHN HOLMES
Polk

ARLENE HOPPENS
Harvard

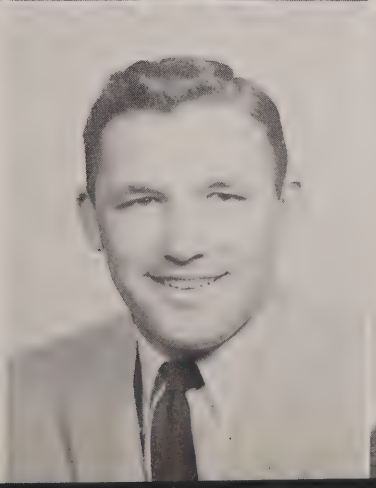

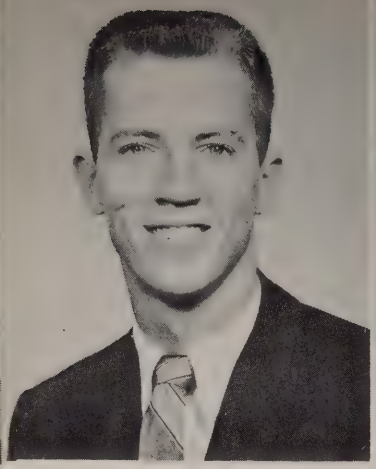
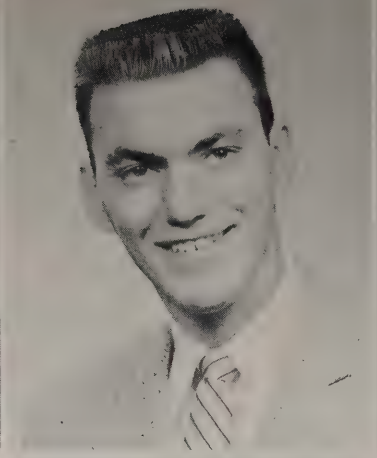
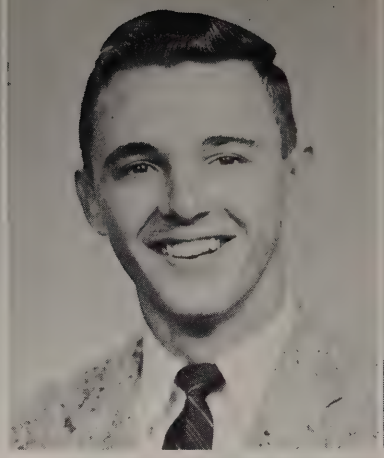

JOHN HORNER
Exeter

BRUCE ISHERWOOD
Lincoln

KENNETH JOHNSON
Seward

LONNIE JOHNSON
Oakland

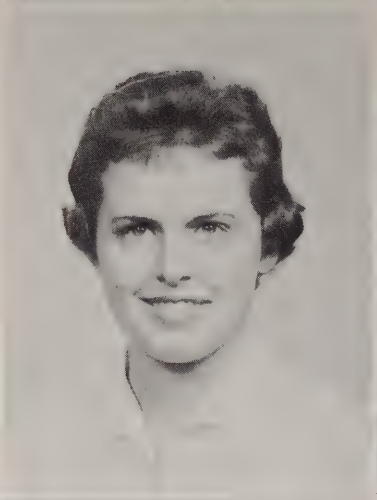
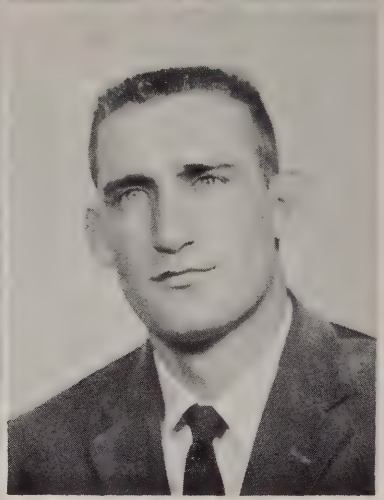

MONA JOHNSON
Wahoo

ROBERT JOHNSON
Geneva

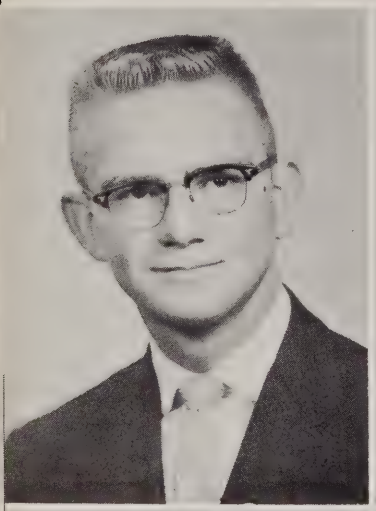
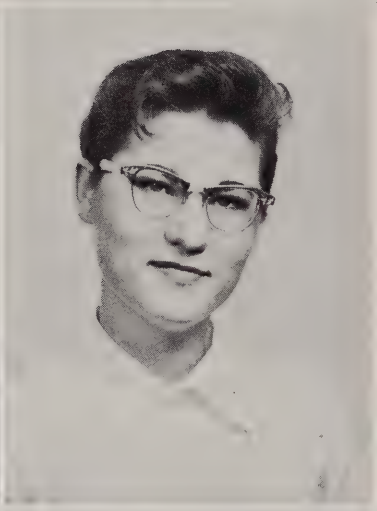

KENNETH JONES
Wymore

JANICE JORGENSON
Benkleman

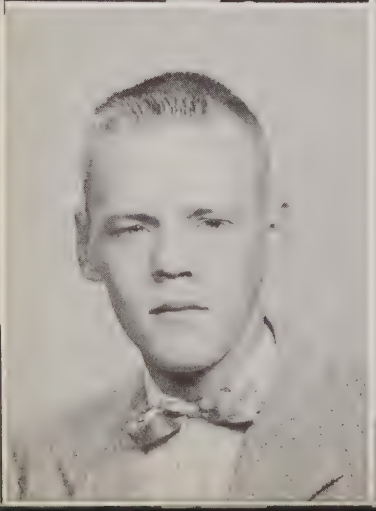

DENIS KAEDING
Bradshaw

CHARLES KING
Tekamah

CHARLES LANG
Craig

ARBARA LAUTZENHEISER
ncoln

ESLIE LEWIS
ilo

RCHIE LIND
Paul

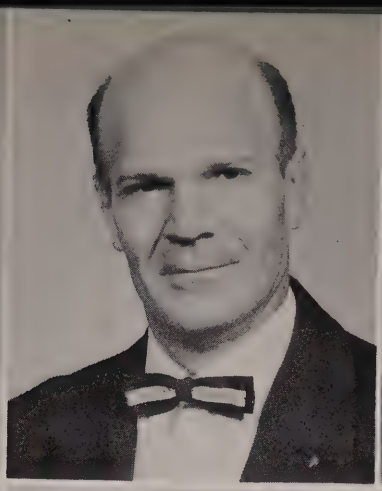

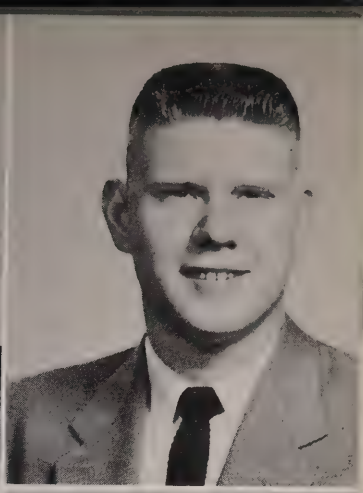

MARILYN LINDSTROM
Lincoln

JOHN LOMBARD
Lincoln

PATRICIA LOMBARD
Lincoln

RICHARD LUCHT
Grand Island

FRANCES LUGINBILL
Humboldt

MARY ANN LUNDEEN
Minden

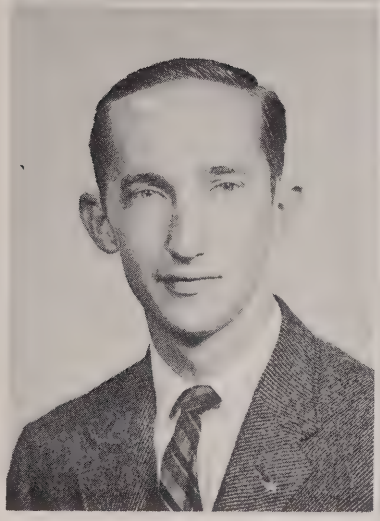

WILLIAM LUNDY
Lincoln

MARILYN McCOY
Lincoln

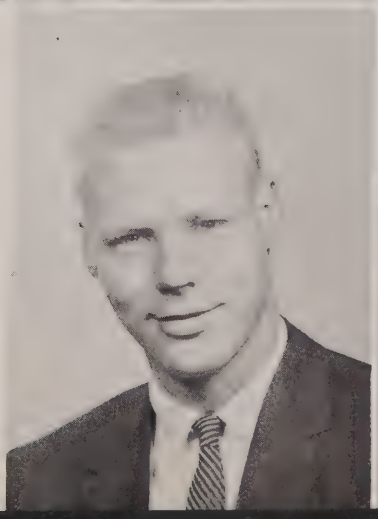

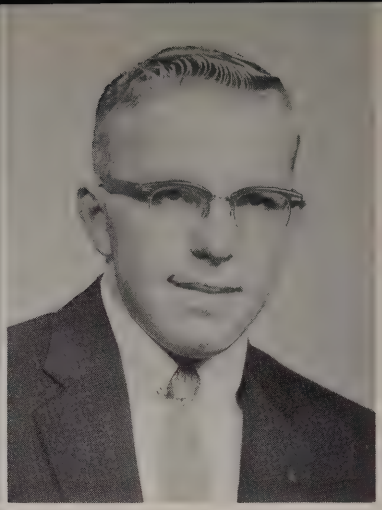

JEAN McGEE
Oxford

JANET MADSEN
Nebraska City

DOUGLAS MARSH
Belvidere

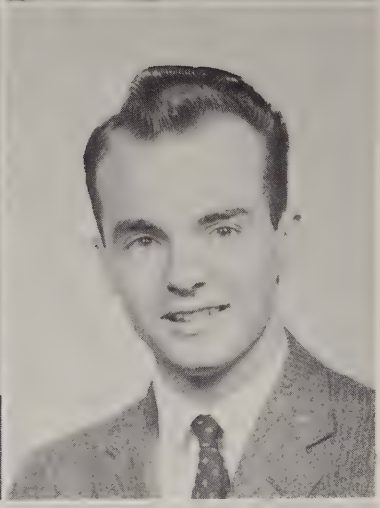

PHYLLIS MARTIN
Elgin

KENNETH MATHIS
Kearney

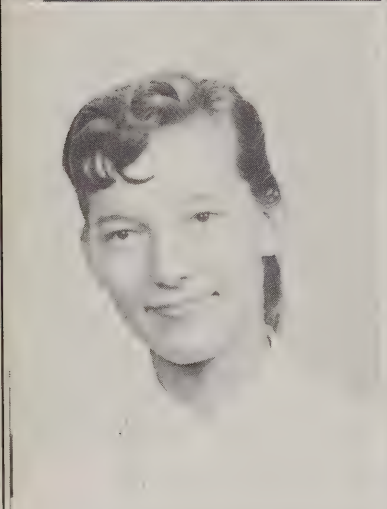

MABEL MAHL
North Platte

MARILYN MENDENHALL
Elmwood

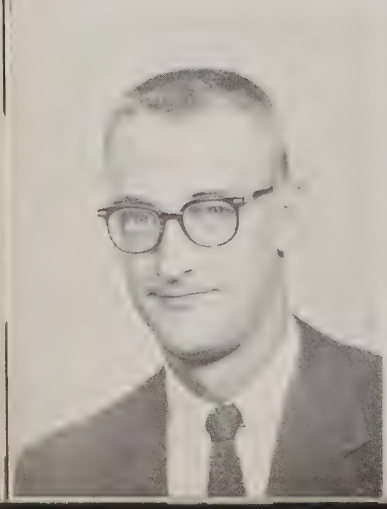

GERALD MEYER
Beemer

MARILYN MILLER
Lincoln

DAVID MILLS
Murdock

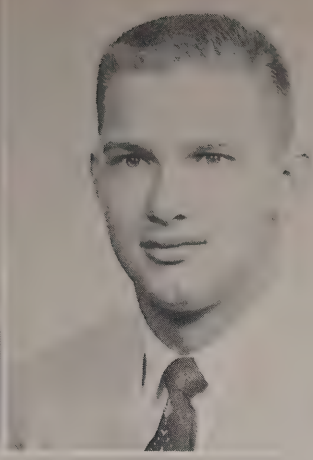
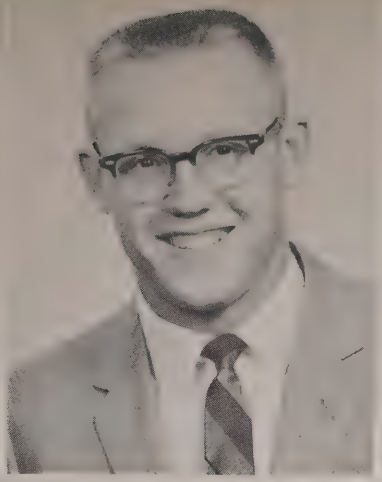
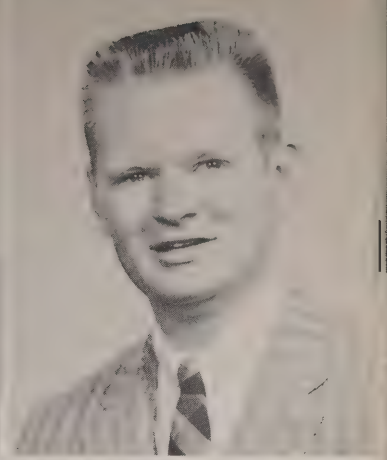

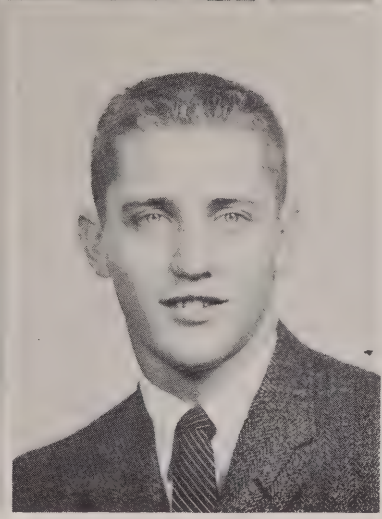
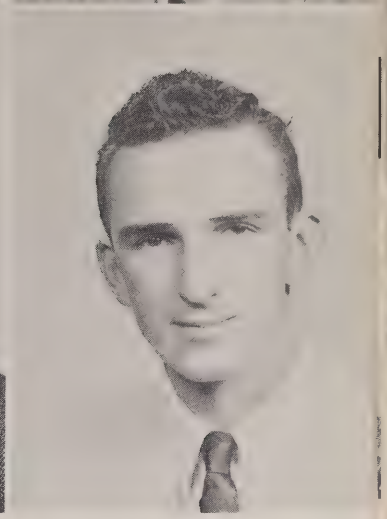

TOD MOORE
Wood River

MICHAEL MORTON
Bassett

JON MOSTROM
Ceresco

GARY NELSON
York

LINDA NELSON
Potter

BETTY OGBURN
Lincoln

DANIEL OSTRANNSKY
Ceresco

ROYAL PAWLEY
Lincoln

PATRICIA PERKINS
Carson City, Iowa

DEAN PEDERSEN
Lincoln

NORMAN PETERSEN
Weeping Water

SHARON PETERSEN
Lincoln

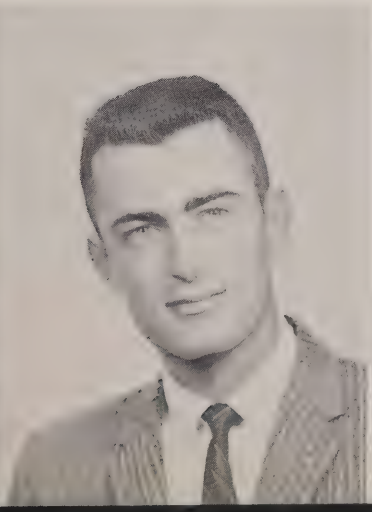
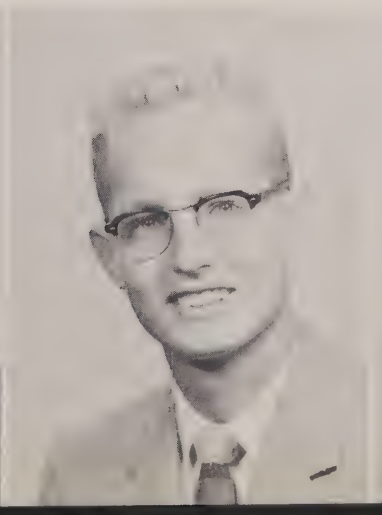

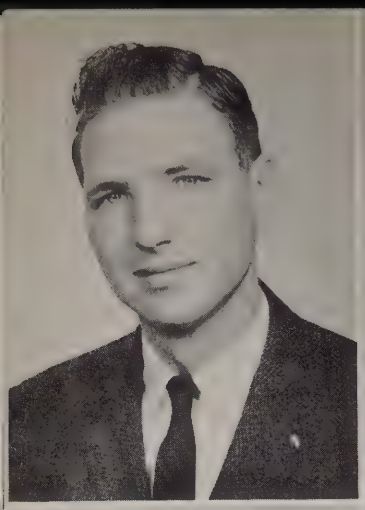
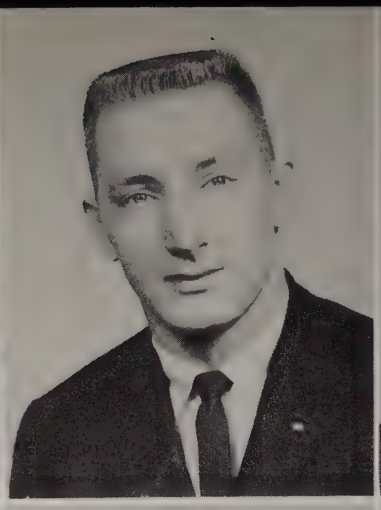
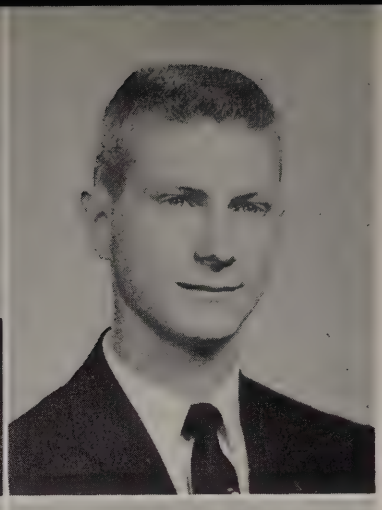

DONALD PETERSON
Lincoln

LAWRENCE PETERSO
Elm Creek

RONALD PINCHEON
Ogallala

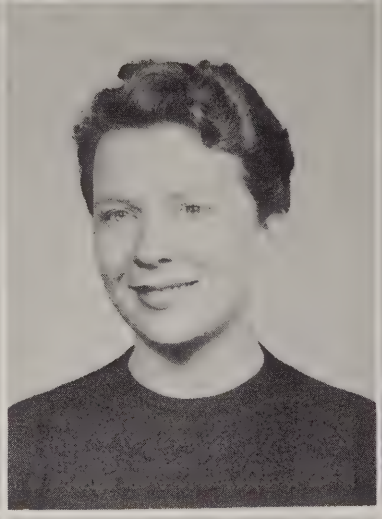
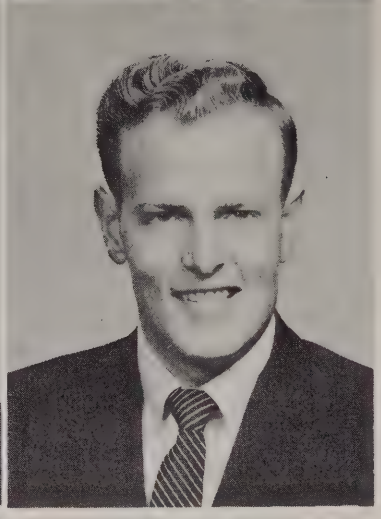

JAMES PONT
Lincoln

JANICE REDIGER
Lincoln

JOHN RICHARDS
Lincoln

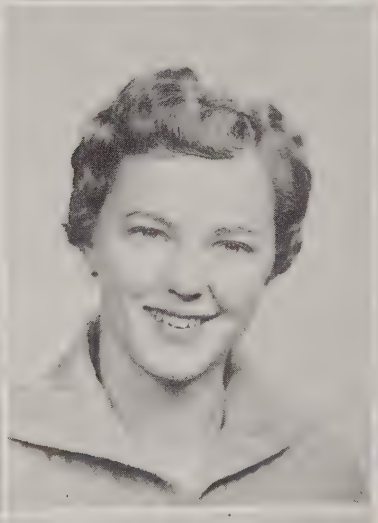
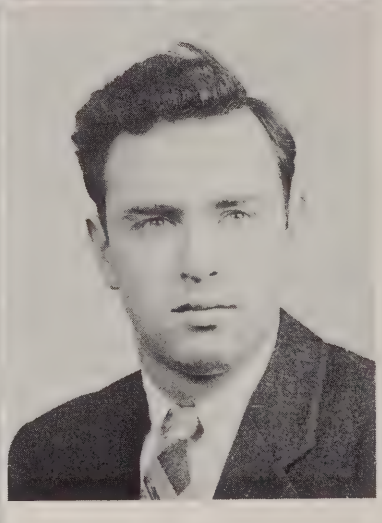

MARILYN SACHTLEI N
Seward

KAY ANN SANDALL
Bassett

DONALD SCHMIDT
Columbus

MARILYN SCHREINER
Moville, Iowa

GAIL SCHULTZ
Lincoln

DEAN SELL
Lincoln

JAMES SHARP
Ashland

RONALD SIEDEL
David City

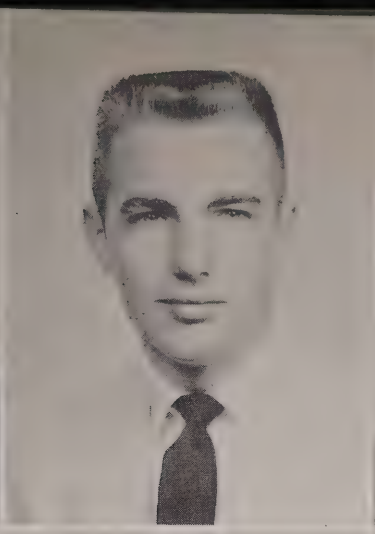

WILLIAM SIMIC
Beatrice

MAREUDRA SINGH
Allahakad, India

IEDA SIQUEIRA
Minor, Brazil

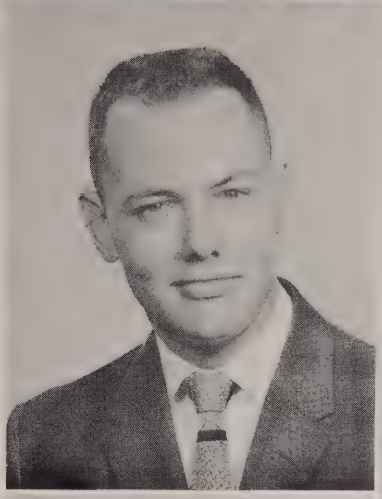

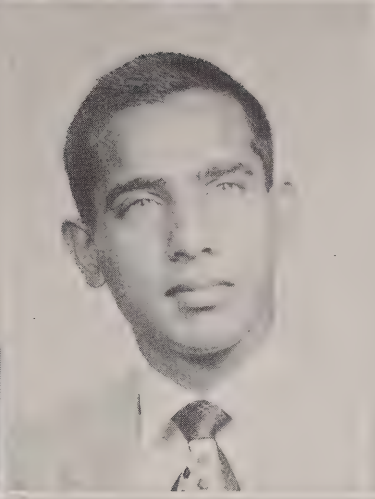

LONNIE SLAUGHTER
Rosalie

DOUGLAS SMITH
Chappell

NANCEE SMITH
Syracuse

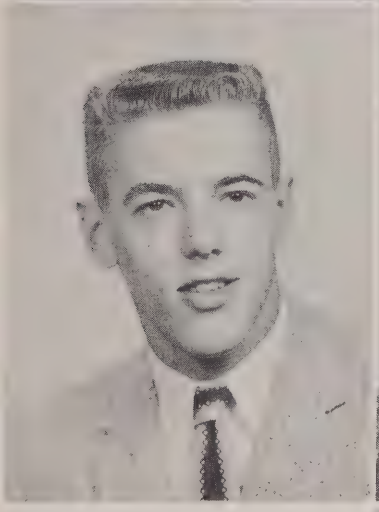

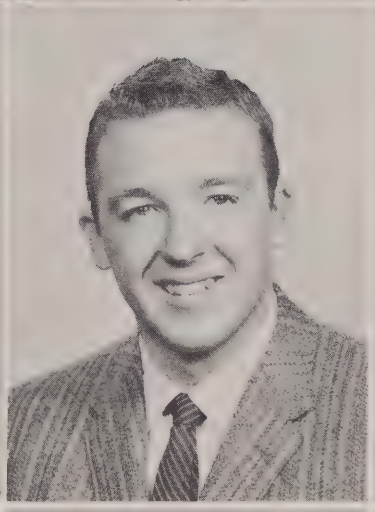

ROBERT SOONG
China

MERLENA STARKEY
Oshkosh

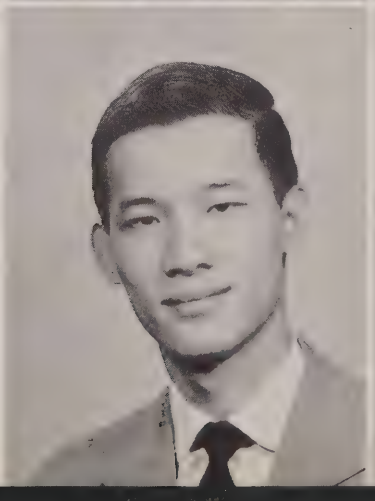

ALBERT STUMPHY
Lincoln

MARGARET SWIFT
Haig

CONSTANCE TATMA
North Platte

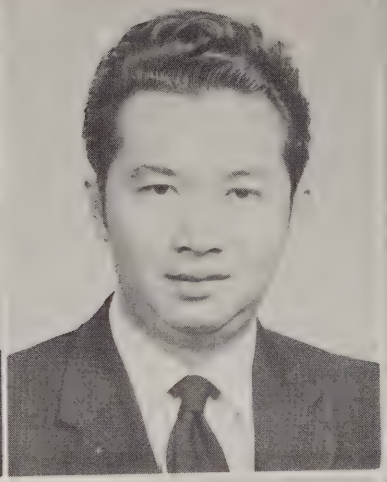

JANET TAYLOR
Lincoln

MORRIS TEH
Sumatra

BURDETTA THRAPP
Lincoln

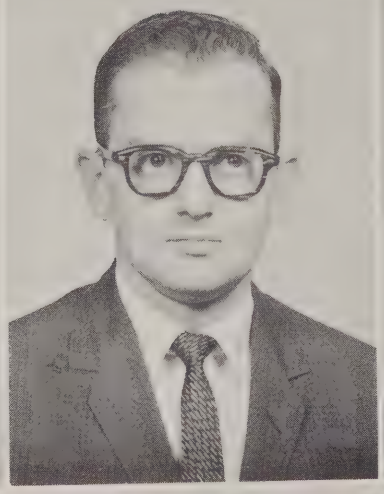
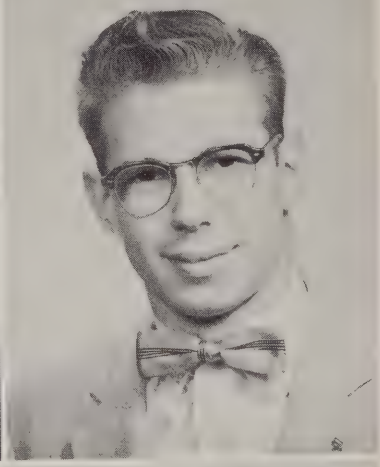

WILLIS THURBER
Burwell

RICHARD TURNER
Diller

EARL VARNEY
Lincoln

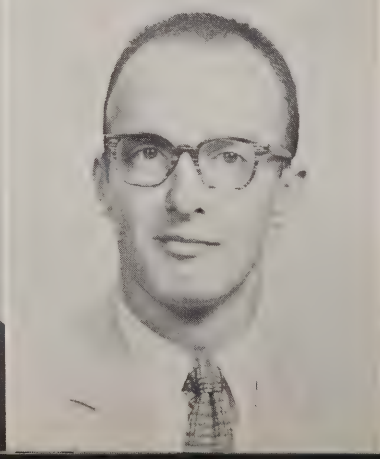

WILMA VODEHNAL
North Loup

BEN VRANA
Wahoo

ROBERT WARD
Torrington, Wyo.

RICHARD WATT
Lincoln

JAMES WEARY
York

RICHARD WEAVER
Grand Island

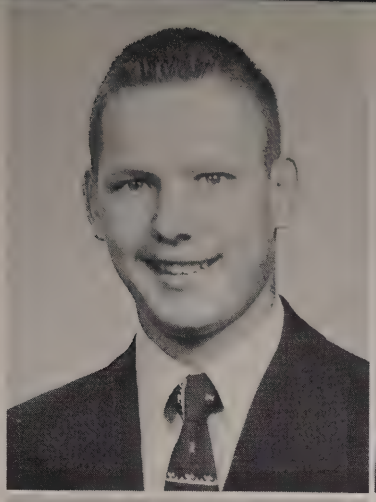

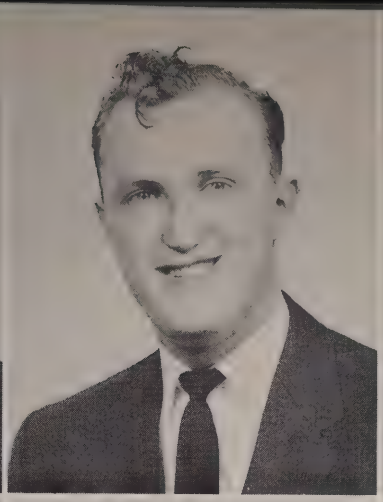

LESLIE WEISER
Havre, Montana

DALE WARTON
Knob Noster, Mo.

JAMES WIBERG
Gering

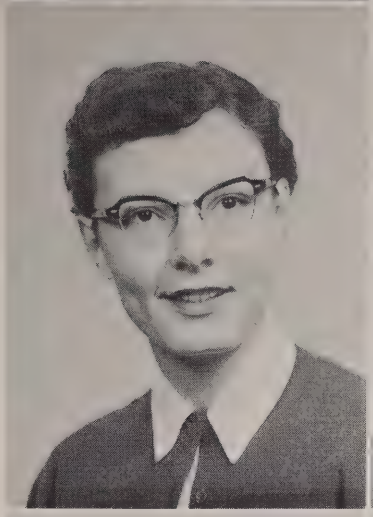

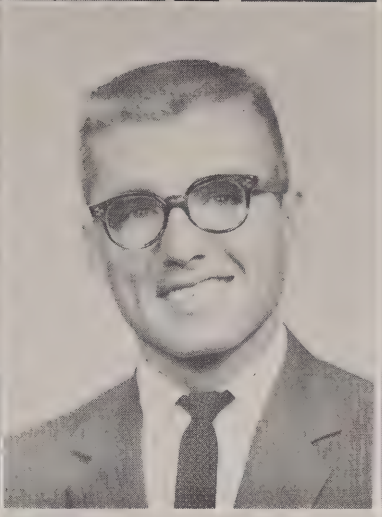

PHILLIP WOLVIN
Seward

EFFIE ANNE WOOD
Hamlet, No. Carolina

WILLIAM WOODRUFF
Ulysses

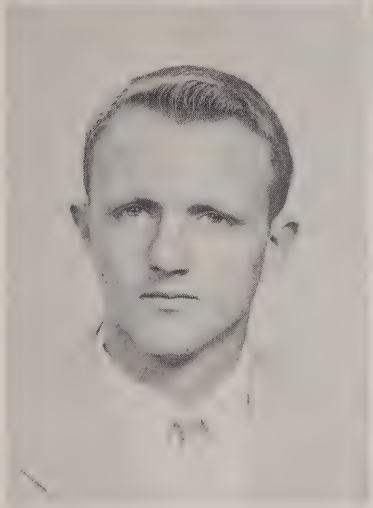

ALAN WOODS
Ayr

FLOYD YOUNG
Lincoln

SHARON YOUNG
Kimball

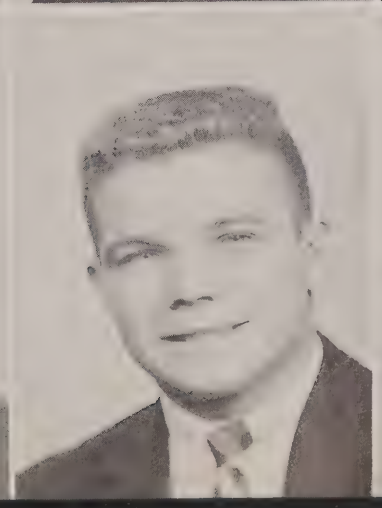

SOPHOMORES

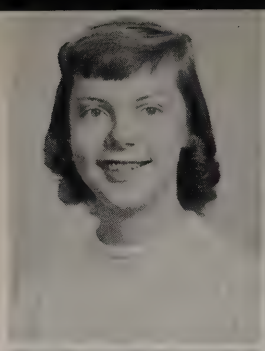
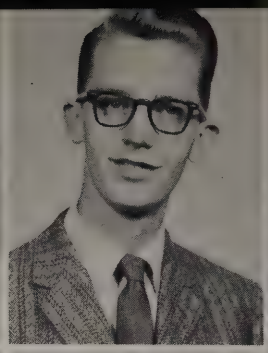

MARY ADAMS
Shenandoah, Ia.

ROBERT AHRENDTS
Deshler

IVAN ALLISON
Winner, So. Dakota

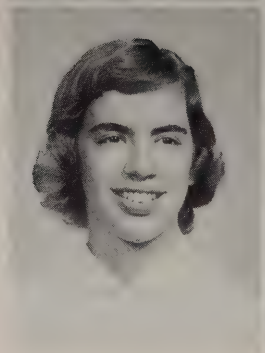
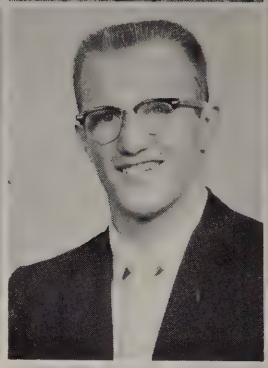
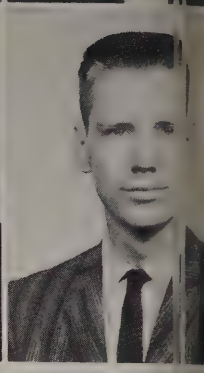

DONNA ANDERSON
Blair

DOUGLAS ANDERSON
Wausa

FRANCIS ANDERSON
Mendota, Ill.

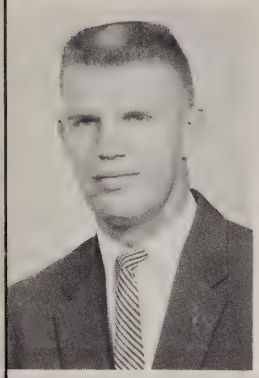

LYNN REXROTH
Humboldt
President

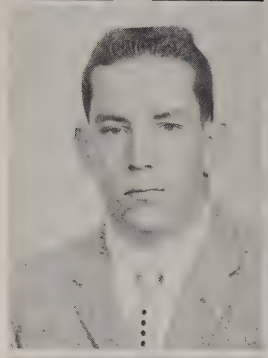
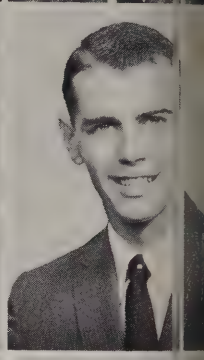

GENE BALDWIN
Stanton

WESLEY BALLARD
Burr

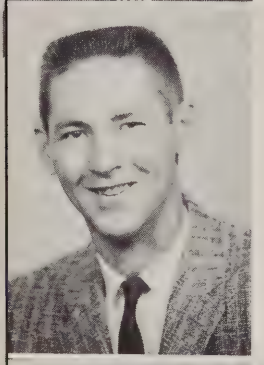

AARON ANDERSON
Lincoln

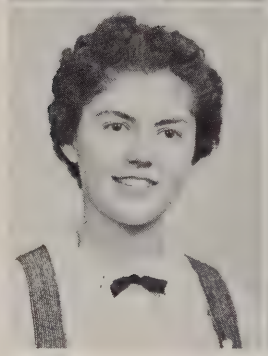

MARJORIE BEHRING
Malcolm

TERRY BELL
Omaha

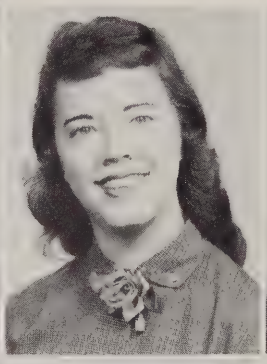
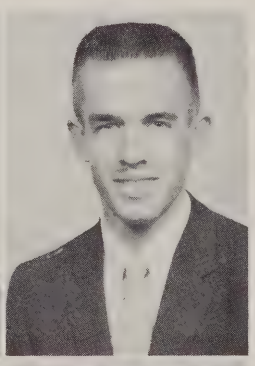

BEVERLY ANDREWS
Syracuse

ELAINE BAILEY
Stratton

CHARLES BAKER
David City

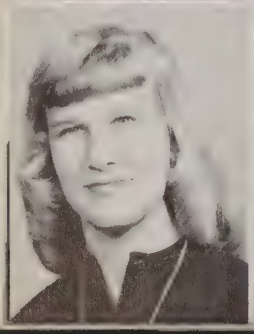
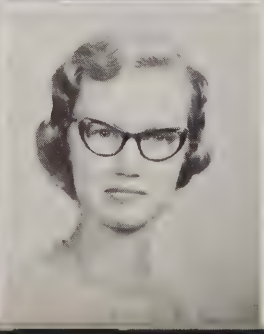
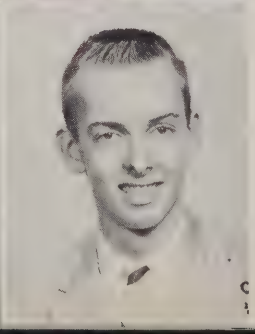

JUDITH BALLER
Greenfield, Mass.

MARLENE BARRETT
Lincoln

CONRAD BASTOW
Omaha

ELEANOR BESACK
Beatrice

NORMA BEVELHEIMER
Yutan

DON BLACKMAN
Tilden

RICHARD BOHY
Taylor

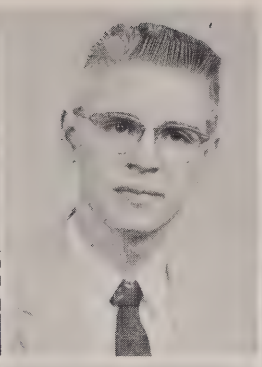
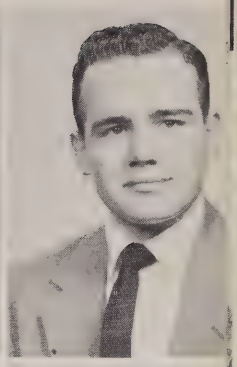

JUDITH BOTTORFF
Papillion

MARY BOYKIN
South Sioux City

MARILYN BRODHEAD
Scottsbluff

BONNIE BRYAN
St. Edward

ROBERT BUETHE
Lincoln

PATRICIA BURNETT
Lincoln

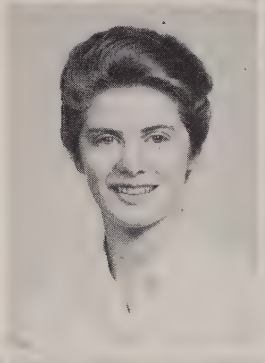
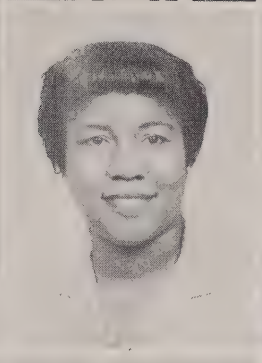
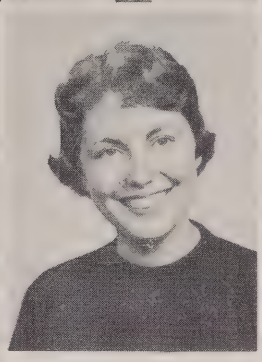

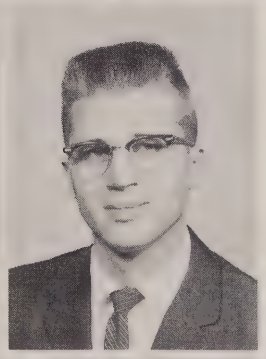

SHIRLEY CARSON
Omaha

ROBERT CHAMBERS
Council Bluffs, Ia.

ROBERT CLARY
Lewellen

FLOYD COLON
Lincoln

RONALD COOLEY
Lincoln

AUDREY COXBILL
Atkinson

CATHRYN CRONN
North Platte

CAROL CRUMBLISS
Scottsbluff

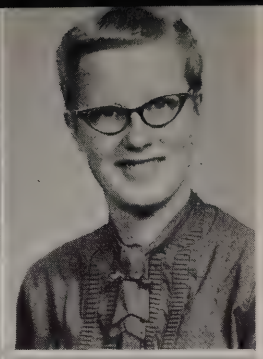

JOHN CUNNINGHAM
Arapahoe

NANCY DAHL
Lincoln

JEANNE DAVIS
Lincoln

BETTY DAY
Lincoln

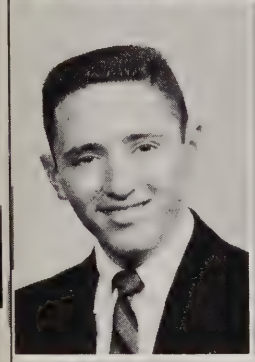
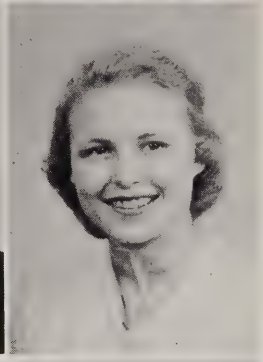

STEPHEN DAKAN
Lincoln

NANCY DARLING
Falls City

CAROL DAVIS
Plattsmouth

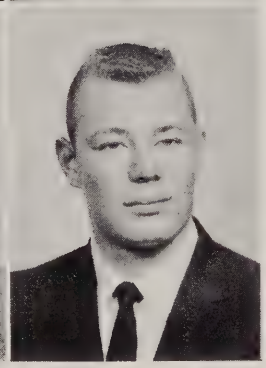

DONALD DORR
Falls City

JODENE DOWDING
Palmyra

THOMAS EHLERS
Blair

JOHN ELENGA
Tecumseh

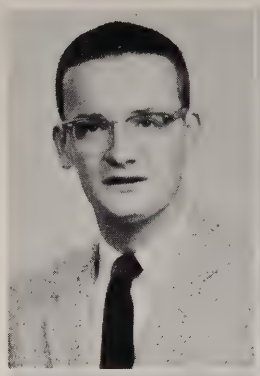
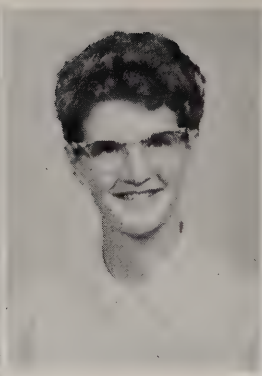

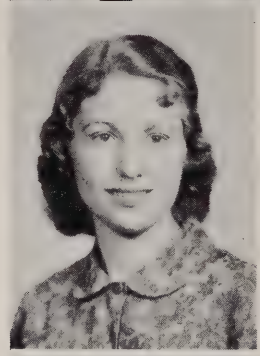

KATHRYN DEUBELBEISS
Table Rock

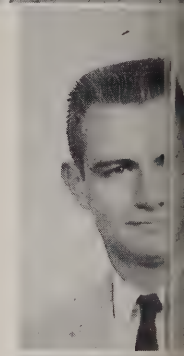

RICHARD DOLL
Lincoln

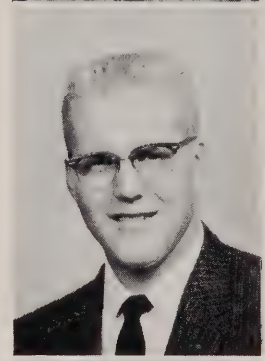

JAY DRUECKER
Murray

LONNY EHLERS
Millard

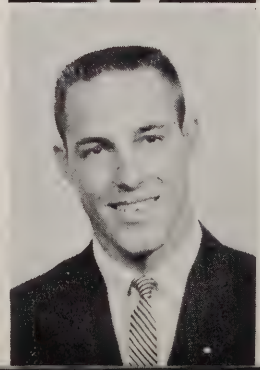

ROBERT ELS
Lincoln

STEVE ENGLAND
Harvard

SHARON EOFF
Omaha

EMMA ERET
Dorchester

LOIS ERSKINE
Eagle

THOMAS EVANS
Seward

SANDRA FASSE
Eustis

LAVON FLORY
Enders

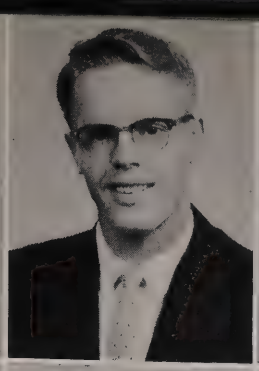

ARLAND FREIBERG
Stanton

RICHARD FREIBERG
Stanton

DARRYL FRERICHS
Pilger

GERALD GEHRE
Gibbon

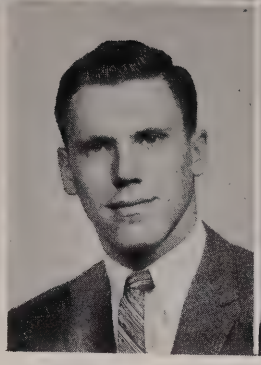
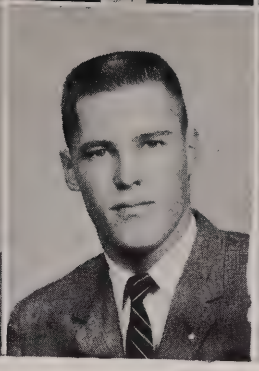
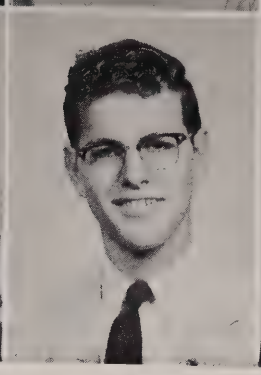

RONALD GILLHAM
Central City

JAMES GOFF
Worland, Wyo.

JOANN GOODENOUGH
Beatrice

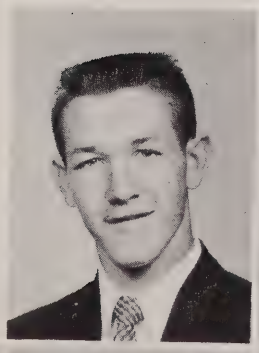
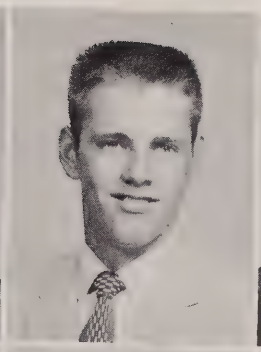

NNETH GOVAERTS
gent

IZABETH GOWER
ayton, N. C.

ARLENE GRABEN
vard

E GRAHAM
land

RY GRUBB
ne

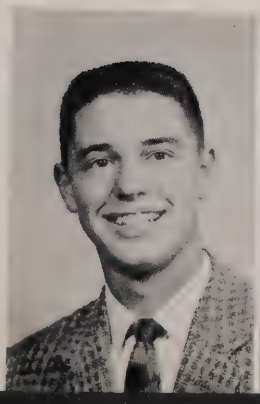
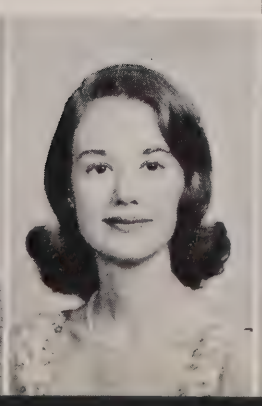

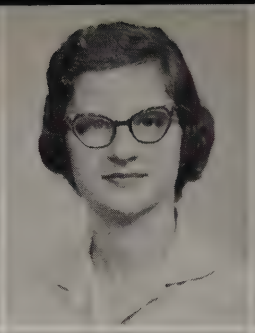
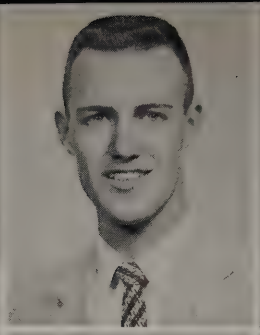

LOVEDAY GU
Omaha

DOROTHY HA
Scottsbluff

JOAN HALL
Table Rock

BARRY HAMM
Lincoln

KAREN HANSC
Lincoln

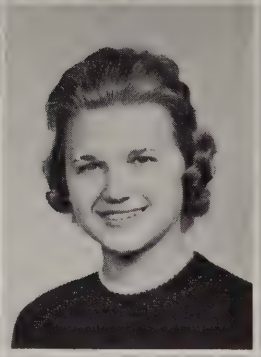
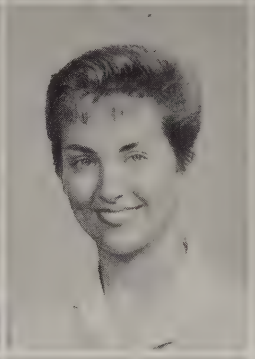
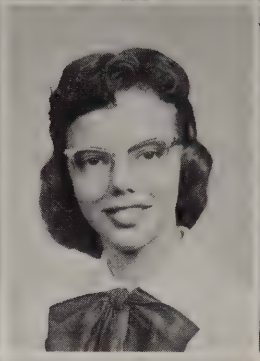

PATRICIA HA
Albion

PENELOPE HA
Nebraska City

BARBARA HA
Lincoln

EMILY HART
Lincoln

JOYCE HARTM
Council Bluffs, I

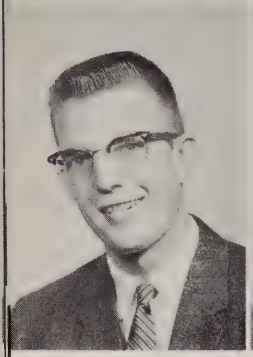
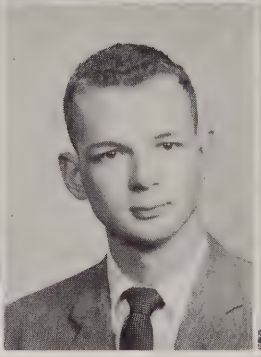

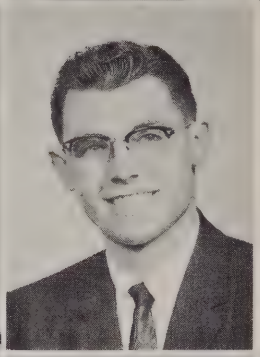

RONALD HENDRICKSON
Big Springs

JOHN HERRMANN
McCook

SARA HERSCHBERGER
Superior

GERALD HEUSSMANN
Sterling

SARA HEWITT
Lexington

NORMAN HIETBRINK
Hickman

ALAN HILL
Ogallala

MARILYN HOFFERBER
McCook

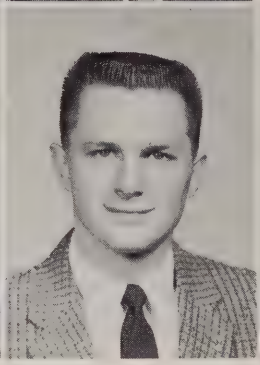
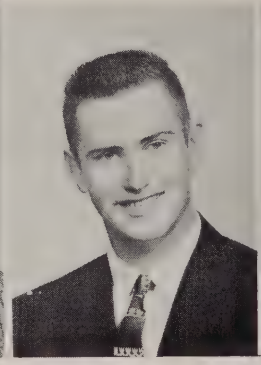

ARLES HOFFMANN
hoo
RGINIA HOGAN
ig
LLIAM HOOD
ad
NIEL HORTON
pahoe
THRYN HRUBESKY
eva

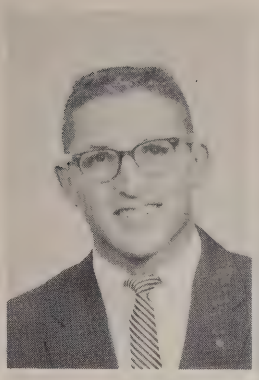

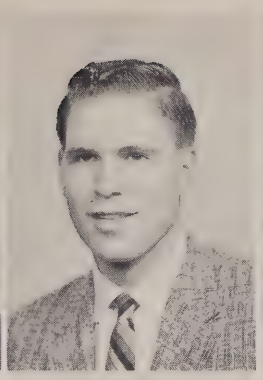
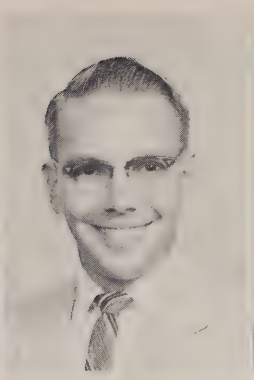
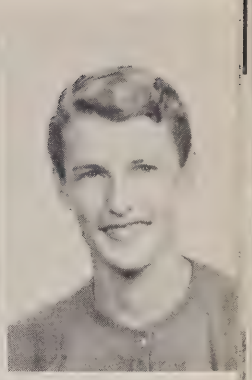

SDA HUME
amah
ENDA HUMPHREY
erial
RVEY HUMPHREY
ley
OMAS HUTCHINS
coln
NALD IRELAND
ord

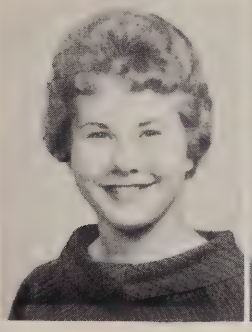
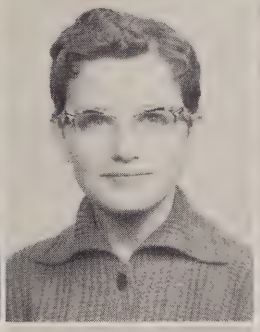
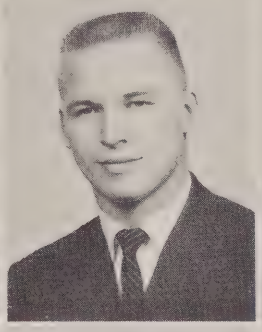
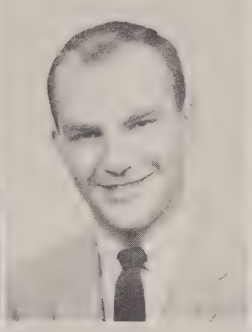
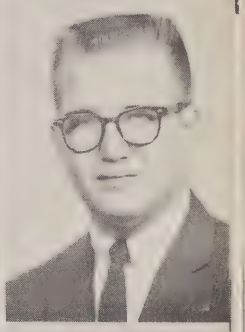

PATRICIA IRELAND
Omaha

CAROL JOHNSON
Omaha

JANET JOHNSON
Cambridge

DOUGLAS JONES
Pilger

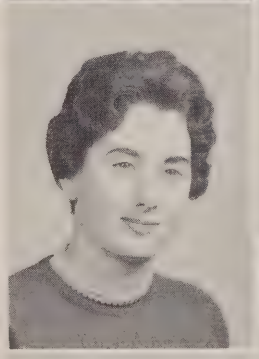
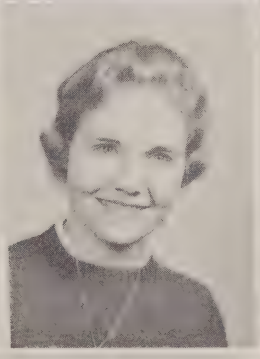

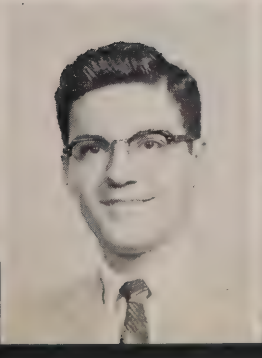

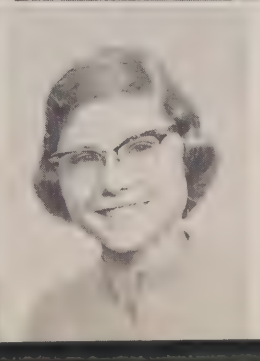

RICHARD JUSSEL
McCook

EDWARD KACIREK
Weston

BEVERLY KENFIELD
Big Springs

JANE KERNS
Humboldt

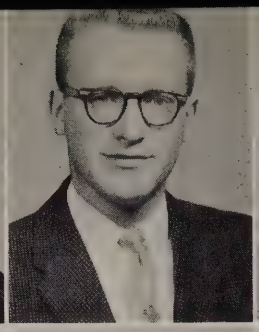

MARY KLUVER
Columbus

PAUL KNOX
Fargo, N. D.

WAYNE KNUDSEN
Blair

PAT KOAHLER
Geneva

KATHRYN KOHOUT
Havelock

MARILYN KOLB
Gothenburg

KAROLE KOLER
McCook

MARYANNE LARGE
Lincoln

ROBERT LARSON
Plainview

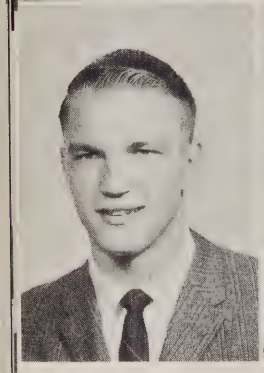

ROY LAGERBLADE
Moline, Ill.

DALE LANNIN
Murdock

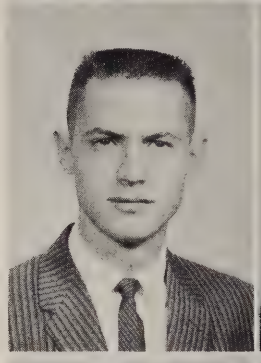

JOHN LAUBER
Shickley

GERTRUDE LEUENBERGER
Lincoln

ALLIE BETT LEWIS
Lincoln

CAROLYN LINDBERG
O'Neill

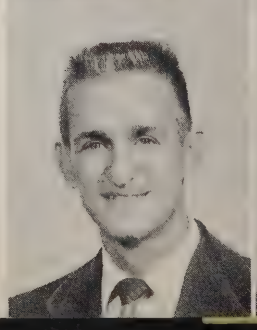

HAROLD LOCH
Lincoln

LINDA LOCKWOOD
Beatrice

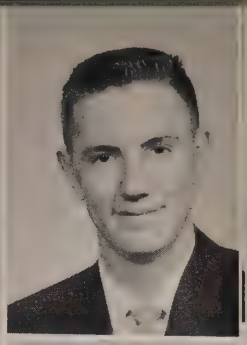

JANICE MAGILL
Herman

NANCY MAHON
Haigler

KENNETH MAJOR
Madison

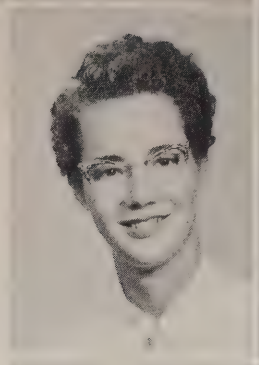
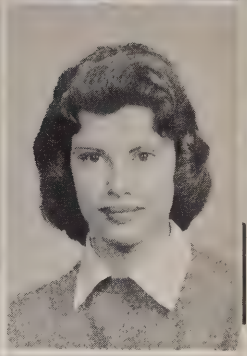

JANE MARSHALL
Palmer

RUTHIE MARTIN
Lincoln

ARLENE LODWIG
Omaha

JON LUEBS
Grand Island

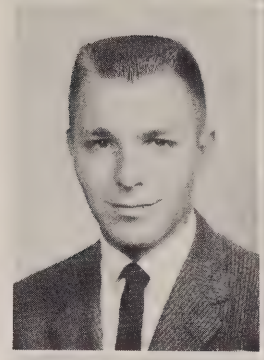
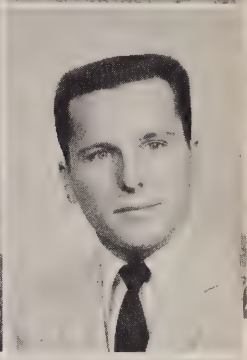

SIDNEY MERIDETH
Boone

KENNETH METZGER
Ismir, Turkey

EVELYN McCLUNG
Big Springs

JOAN McCLURG
Bassett

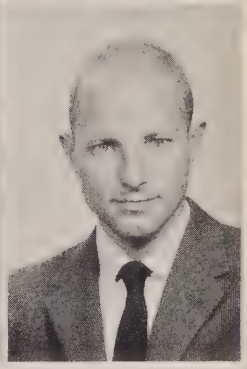

OPAL MILTON
Friend

ROBERT MOFFITT
Lincoln

STANLEY McFEE
Chappell

ROBERT McMASTER
Wahoo

CAROL McVICKER
Omaha

JERRE McWHA
North Platte

SHARON MACK
Fremont

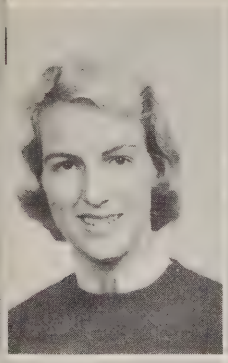

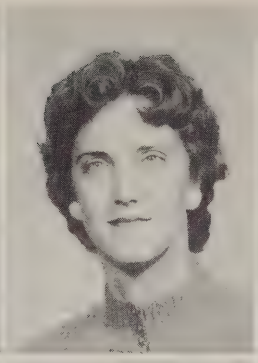

KATHRYN MOON
Kearney

CAROL MORRISON
Mitchell

LOIS MOULTON
Lincoln

LOUISE C. MOXHAM
Lincoln

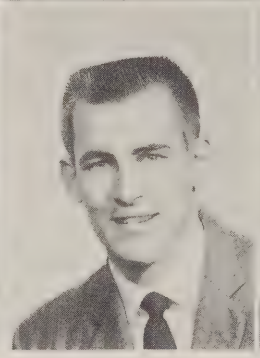
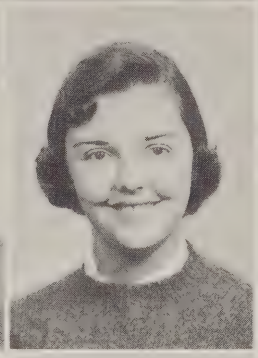
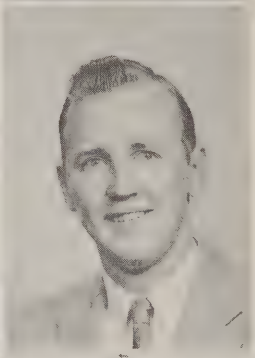

JOLENE MULLER
Surprise

ROSS MUNN
Ohiowa

JANICE NAHRSTEDT
Madison

ALFRED NEWMAN
Wausa

JOHN NIBLER
Lincoln

LARRY NICHOLS
Geneva

MARILYN NICHOLS
Geneva

LYSABETH NIELSEN
Murdock

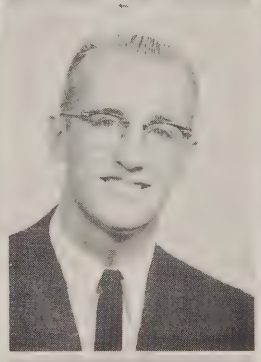
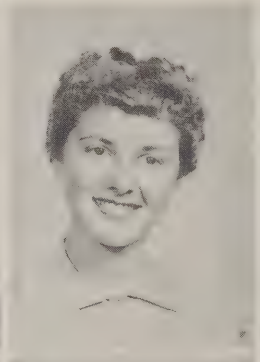
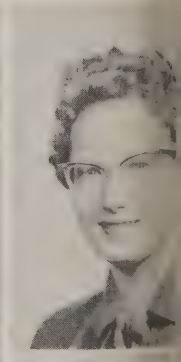

WILLIAM NORRIS
Holdrege

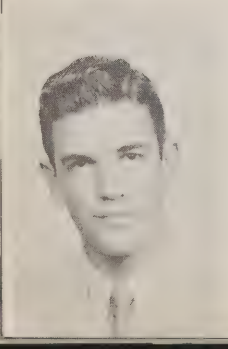

GORDON OLSEN
Lincoln

BEVERLY OLSON
Ericson

JOHN OLSON
Lincoln

KENTON OLSON
Bartlett

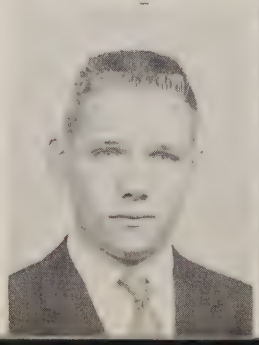

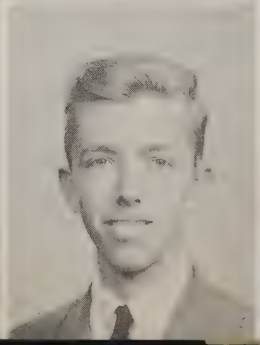

JANICE OSTERLOH
Hooper

SANDRA OTT
Lincoln

JANE PEARSON
Ceresco

JAMES PETERSON
Minden

JANICE PETERSON
DeWitt

BEVERLY PETERSON
Seward

DAVID PLUM
Lincoln

RAYMOND POLLAK
Seward

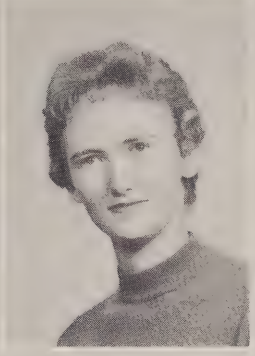
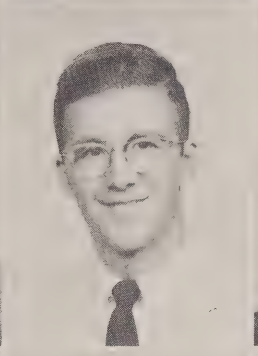
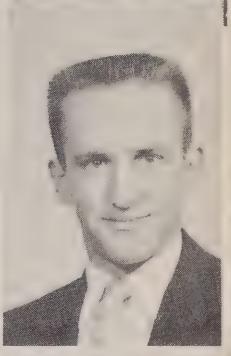

DENNIS PRIESMER
Ogallala

SHERRILL RAKESTRAW
Hastings

RUTH RASMUSEN
Scottsbluff

HOWARD RASMUSSEN
Wahoo

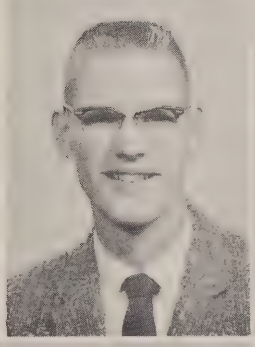
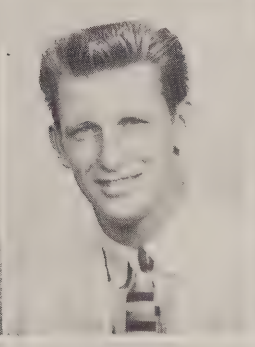

KAREN REED
Lincoln

JOLENE RETHMEIER
Neligh

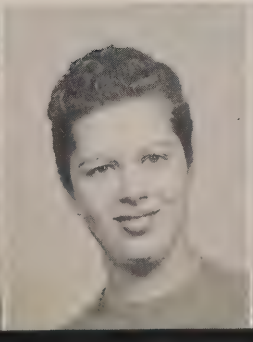

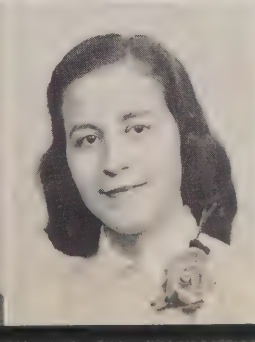

JANET RICHEY
Cozad

FERNANDEZ AIDA RIVERA
Caquas, Puerto Rico

JACK ROGERS
Bradshaw

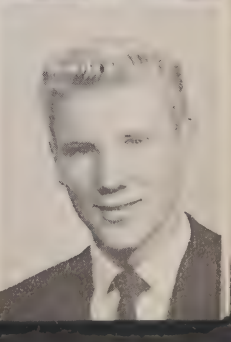

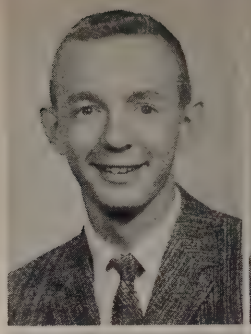

TERRY SAPP
Lincoln

EDWARD SARGENT
Grand Island

THELMA SCHAFER
Lincoln

JOAN SEBERG
Elwood

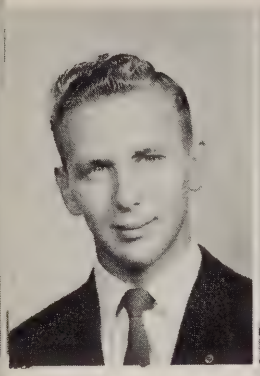
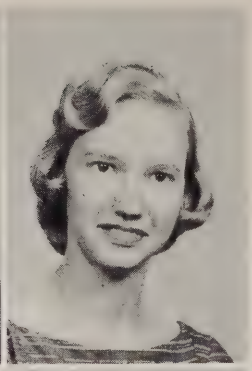

ROBERT ROGERS
Bradshaw

NORMA ROOK
Wray, Colo.

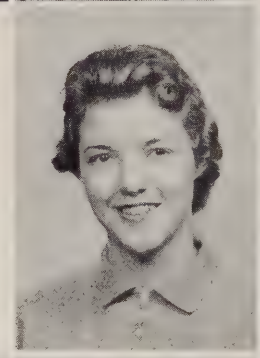
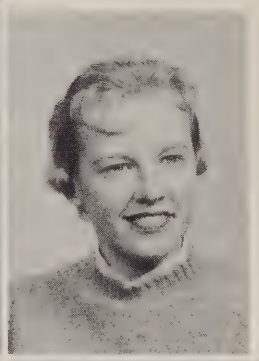

KAREN ROSEBERRY
Lincoln

JEANNE ROUSE
West Point

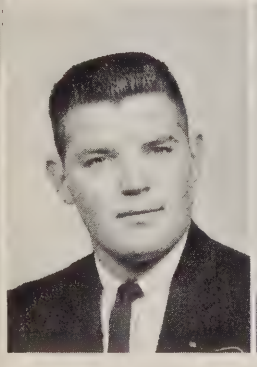
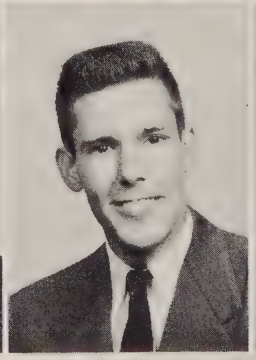

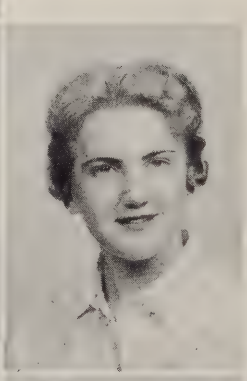

JOHN CHARLES ROUTH
Kearney

DENNIS RUSHO
Taylor

LYNNE SACK
Lincoln

SANDRA SALMON
Lincoln

RETA SHEPHERD
Lincoln

SUZAINE SHOE
Lincoln

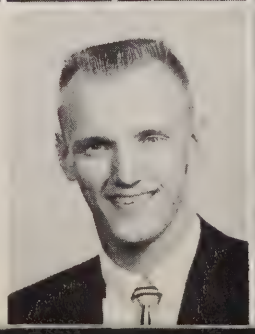

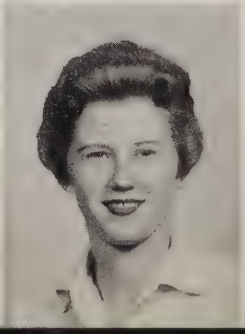

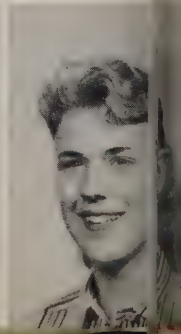

DENNIS SEMIN
Utica

REBECCA ARLENE SERAFY
Omaha

SHARON SHANAHAN
Wahoo

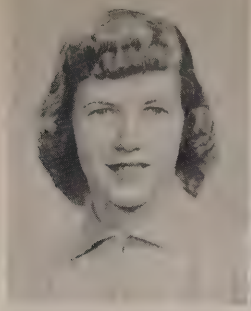

SHARON STEVENS
Polk

CAROL STEWART
Lincoln

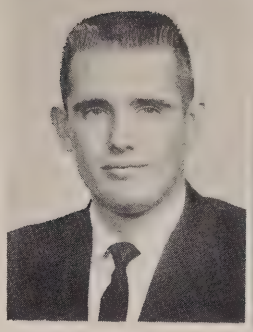

CARL STRUVE
Seward

WANITA STURTEVANT
Grand Island

AUDREY SIMONSON
Mullen

ALFRIEDA SLEPICKA
Tobias

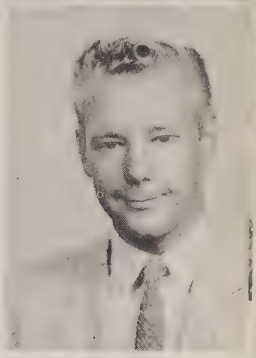

ARVIN SUNDBERG
Stromsburg

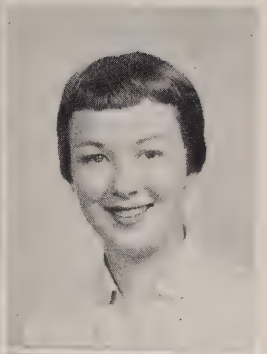

DEANNA SMITH
Cozad

DIANA SMITH
Chappell

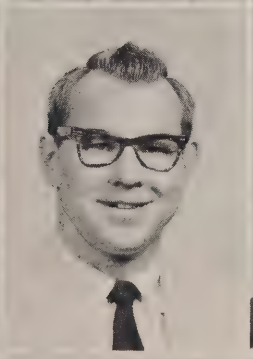
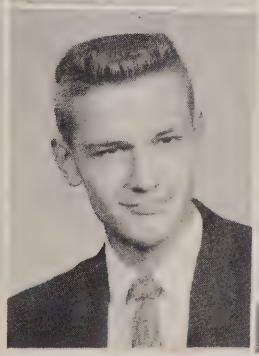
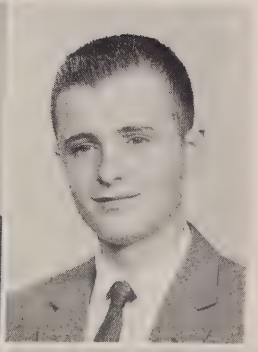

ROSS SMITH
Giltner

WENDELL SMITH
Arnold

LARRY SNYDER
Lincoln

LEONARD SPEARMAN
Lincoln

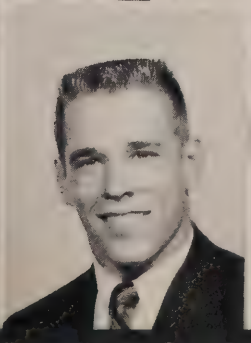

JOHN SPIEKER
Denison, Ia.

RAY SPORN
Lincoln

JEAN SPRINGER
Hastings

PATRICIA STARBUCK
Holyoke, Colo

ELAINE STEVENS
Norfolk

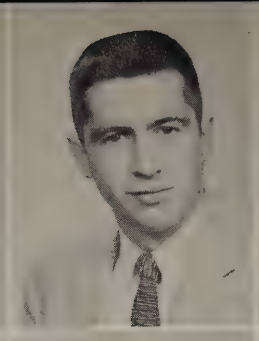
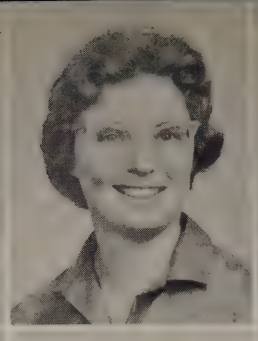
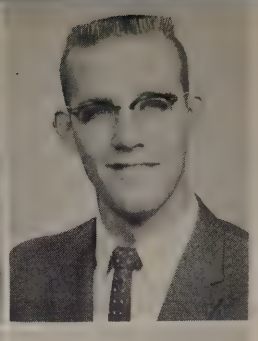

ANNA TAYLOR
Lincoln

ROSEMARY THI
Hamburg, Ia.

NEAL THOMAS
Clarks

DIANNE THOMP
Arnold

TERRY THOMPS
Blair

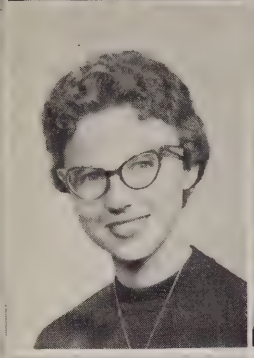
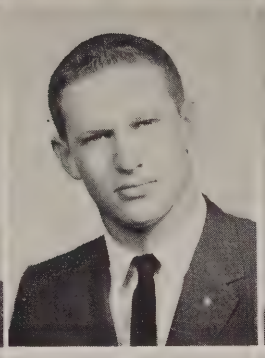
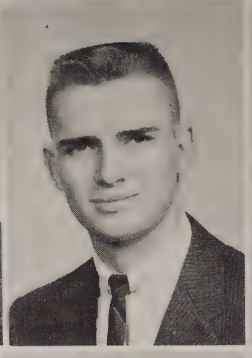
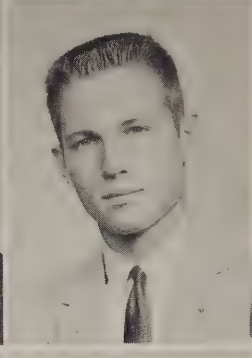

JEAN THURBER
Burwell

CHARLES TRAU
Big Springs

RUSH TUCKER
Carroll

FRED ULRICH
Lincoln

CAROL VERMEI
Sterling

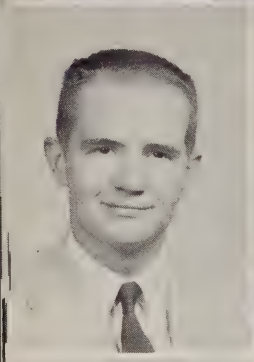
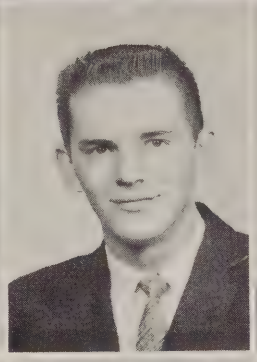
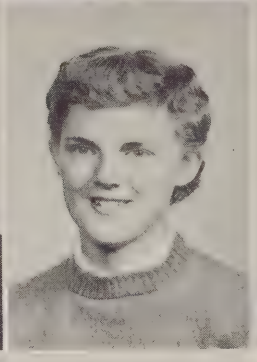
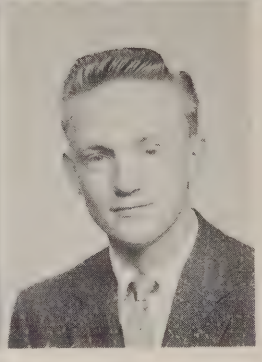

BRIAN VICTORIA
Omaha

KENNETH WACKER
Lincoln

ELEANOR WAGNER
Tilden

LARRY WALBERG
Eagle

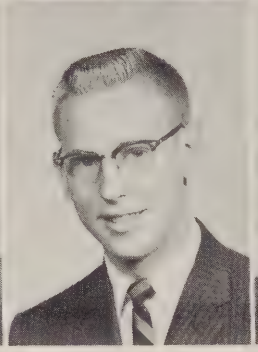
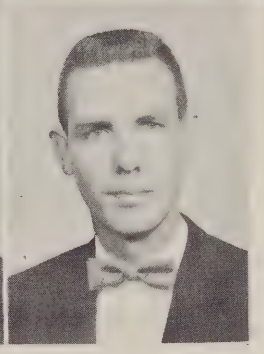

ROJANE WALLER
Lincoln

DANIEL WATSON
York

LeROY WEED
St. Edward

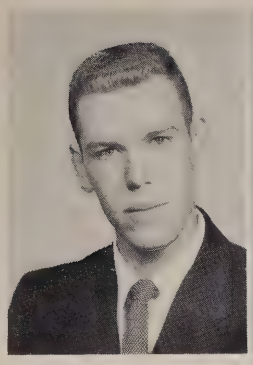

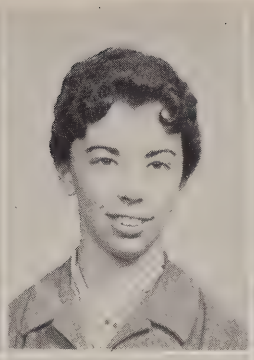
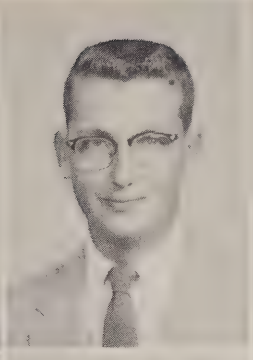
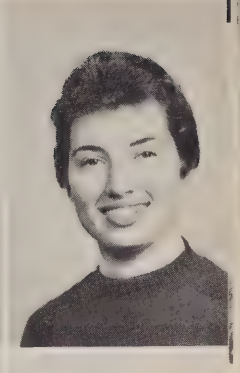

GARY WEISER
York
BARBARA WEISSERT
Eustis
JOYCE WELCH
Louisville
ROGER WENDELN
Syracuse
JUDITH WILCOX
Douglas

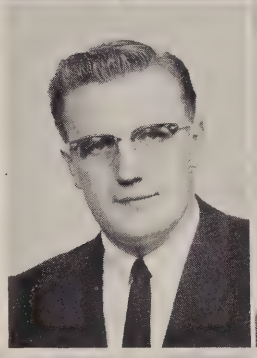
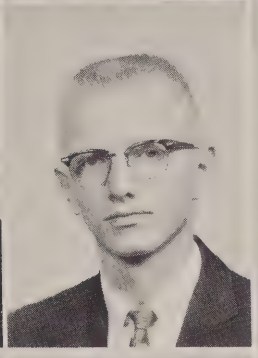

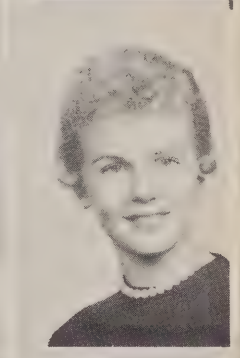

JACK WILLIAMS
Alaska
JOHN WINDHUSEN
Hooper
MYRA WITSCHY
Scottsbluff
ELAINE WITTEG
Sidney

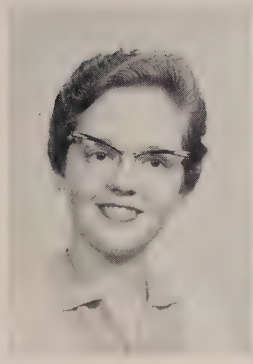
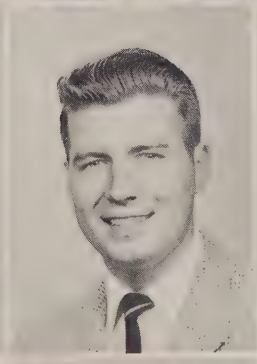

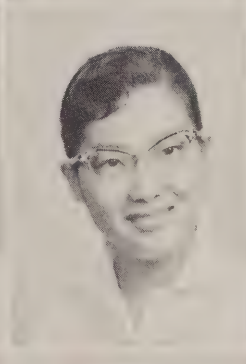
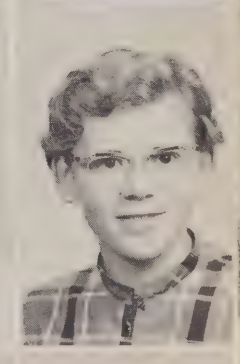

BEVERLY WOODARD
Omaha
JAMES WRIGHT
Table Rock
JANET WRIGHT
Louisville
CAROLE YASUDA
Hawaii
KATHRYN YOERG
Nebraska City

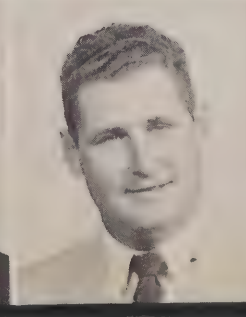

MARILYN YOST
Grand Island
CHARLES ZAVADIL
Syracuse
DALE ZEHRING
Lincoln
JEANICE ZIMMER
Chappell

FRESHMEN

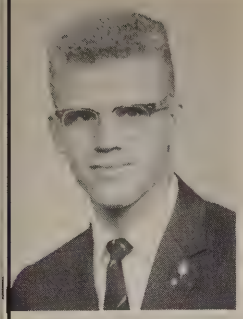

FRED ADEN
Omaha

KEITH BASTRON
Lincoln

BRUCE BATIE
Wood River

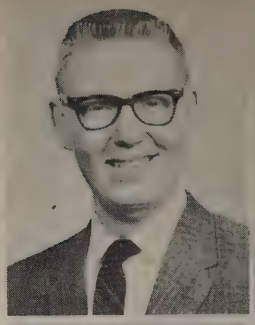

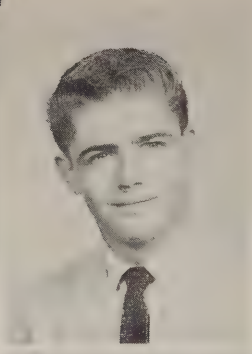

FRANCES ALBERS
Lincoln

RICHARD APPLEGATE
Weeping Water

DANIEL BEERS
Elm Creek

LAWRENCE BELL
Papillion

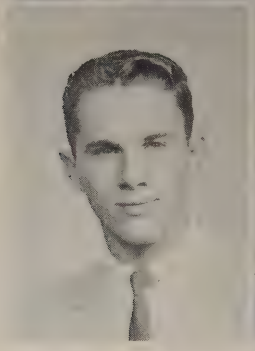

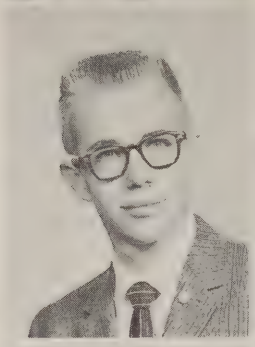

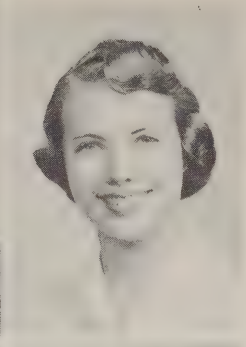

RONALD ASHBY
Alliance

JUDITH AUXIER
Salem

WALLACE ANDERSON
Alliance
President

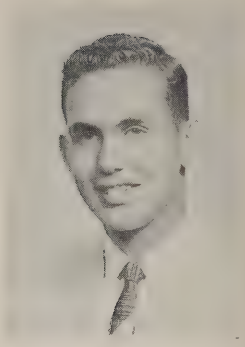

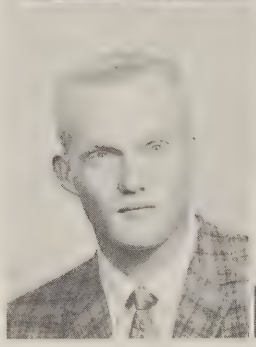

DAVID BABBITT
Arapahoe

GAYLIA BAHR
Lincoln

DONNA BENSON
Lincoln

JEANETTE BEN NG
Seward

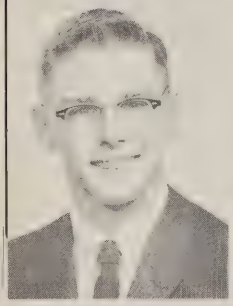

BARRY BALLARD
Burr

LARRY BARTELS
Beatrice

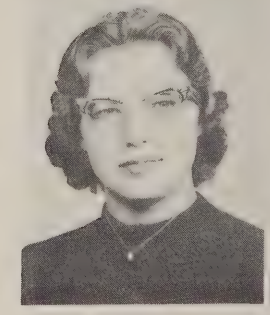

RODNEY BARTELS
Beatrice

SHARON BARTLETT
Scottsbluff

KAREN BERRY
Dalton

PAUL BETZELBERGER
Tecumseh

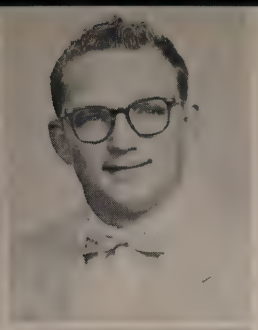

PATRICIA BIGLEY
Lincoln

THEODORE BLACK
Fullerton

ROBERT BREHM
Harvard

MARVIN BROTT
Scottsbluff

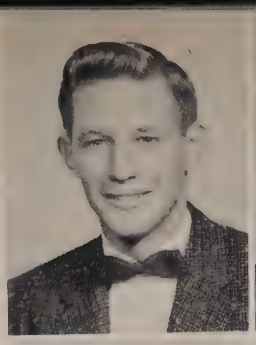

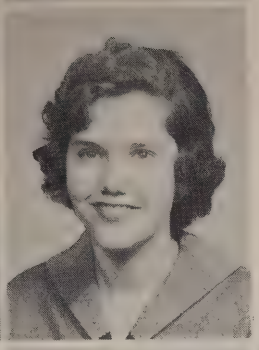

LIANNE BLAKE
Jamison

JUDITH BLEVINS
Shelby

FLO BROWN
Dunlap, Ia.

BARBARA BRYAN
St. Edward

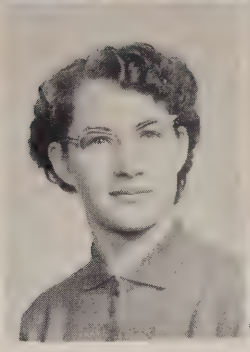

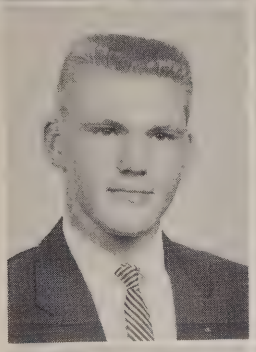

ICHAEL BOOTH
alton

DITH BORGMAN
coln

GAY BURGESON
Lexington

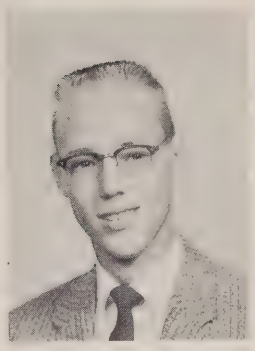

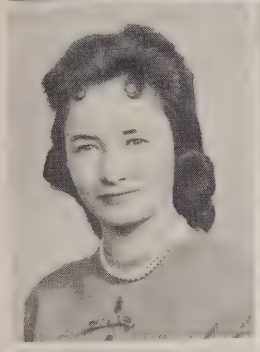
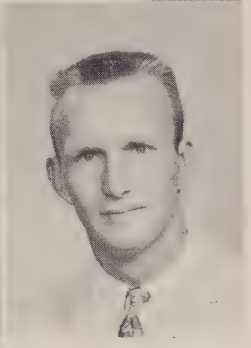

UREL BORNEMEIER
rdock

RY BOSTIC
coln

SALLY BURKE
Blair

RONALD BURMOOD
Grand Island

CAROLE BOUGHN
Lincoln

ROBERT BOWNE
Eagle

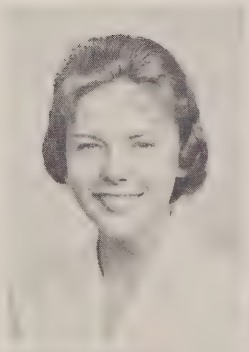
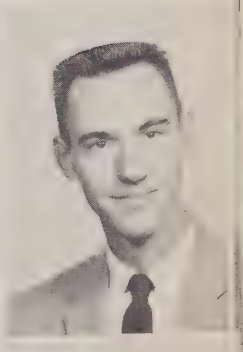

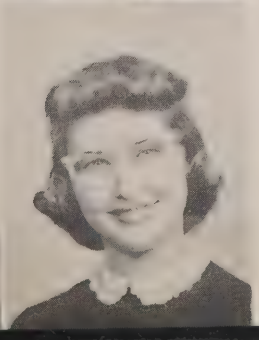

GEORGE BOYKIN
South Sioux City

DONNA BRANNAN
Central City

NORMA CAHA
Ceresco

NANCY CANDISH
Grand Island

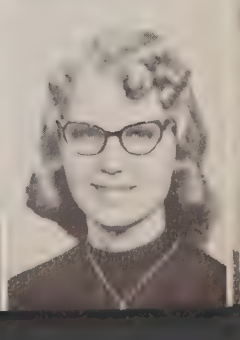

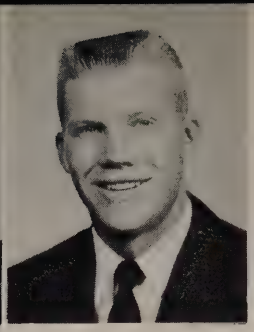

JUDITH CARLBERG
Beatrice

DIANE CHRISTENSEN
Ames

CLARK CILEK
Hay Springs

FRANCES DAISS
Grant

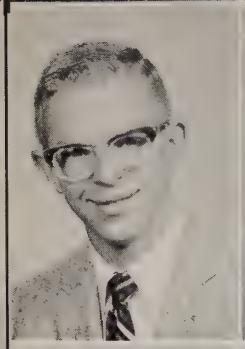
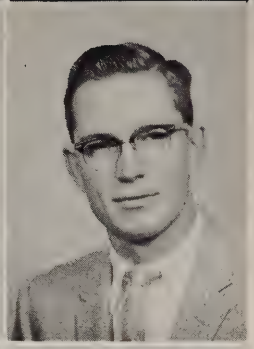

FRED CLARK
Norfolk

LYNN CLARK
Chappell

JOHN DALE
Lincoln

CAROL CONOVER
Grant

MADONNA COOK
Lincoln

SANDRA DARLING
Lincoln

TERRANCE DAVENPORT
Schuyler

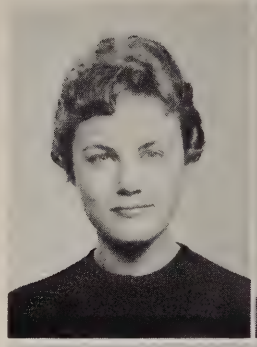
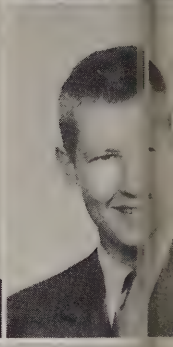

CAROL COOPER
Milford

VIRGINIA DAVES
Cozad

ELLEN DAVIDSON
Lincoln

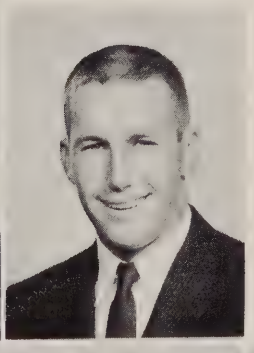

CHARLES CORDES
Ulysses

JAMES COUTLER
Potter

LORAYN DAVIS
Craig

JAMES DAVISON
Beatrice

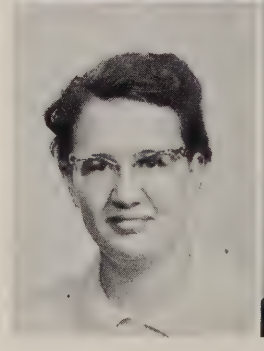

MARY CRADDUCK
Ohiowa

MARY CRADICK
Utica

JUDITH CRANDALL
Shenandoah, Ia.

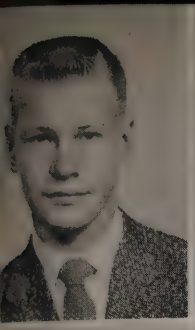
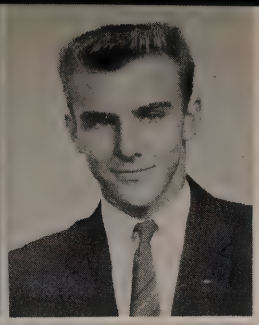

BRUCE DeBOER
Firth

WAYNE DeBOER
Firth

JOYCE ELLIS
Allen

JUDITH ENGLAND
Harvard

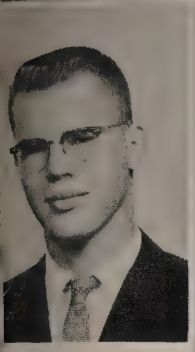
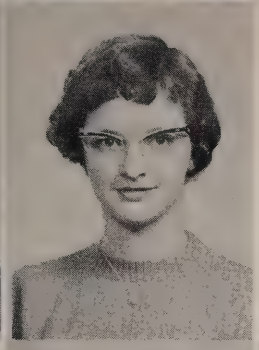

DALE DEDIC
Potter

MARILYN DILL
Scottsbluff

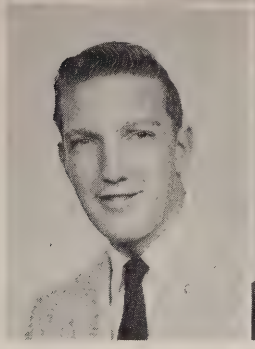
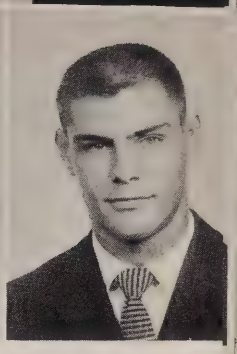

LARRY EWER
Elwood

MERLE FAUBEL
Elgin

VINCE DOWDING
Palmyra

MARY DRAKE
Atlanta

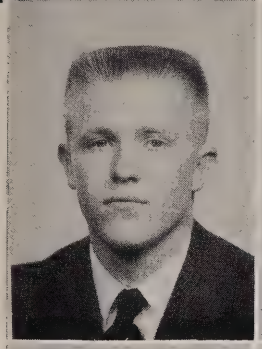

BRADLEY DWIGGINS
Gibbon

VIRGINIA DYAS
Omaha

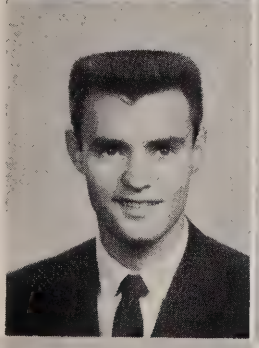
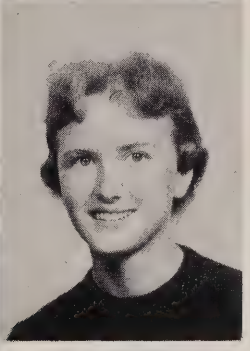

JULIE FERRIS
Central City

MARY LOU FINNINGSMIER
Lincoln

DAVID EBERSPACHER
Milford

JENELL ECKERLE
Lakeside

JOSEE ELFELDT
Sutherland

GEORGANN ELLIS
Greeley, Colo.

VERLA FLAMING
Elsie

JAMES FOWLER
Hooper

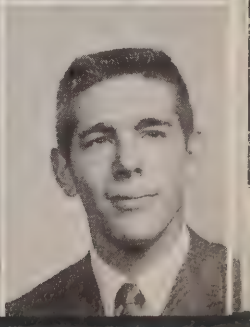

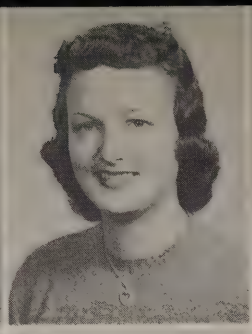

LINDA FRANK
Aurora

JUDITH FRASIER
Benkelman

ARLENE FROHARDT
Lincoln

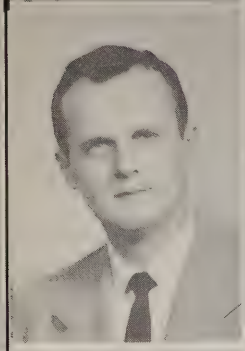
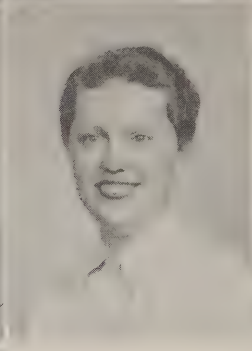
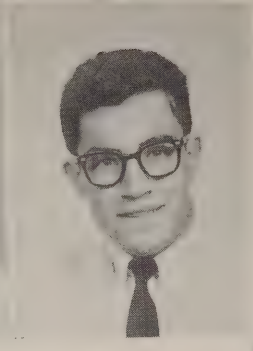

CHARLES FRUND
Hostetter, Pa.

PATRICIA GABLE
Waverly

JOHN GANDARA
Lincoln

MARGARET GEWACKE
Ohiowa

MARY GEWACKE
Ohiowa

GARY GILBERT
Tekamah

GENE GLASS
Lincoln

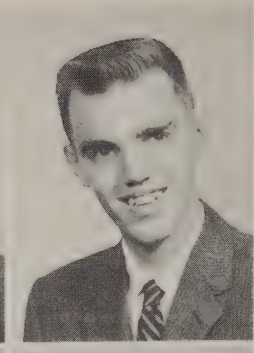
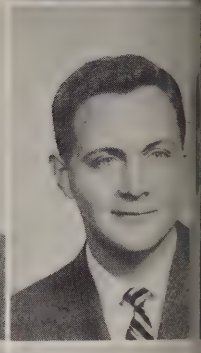

LOIS GARMAN
Beatrice

KATHRYN GLEASON
Minden

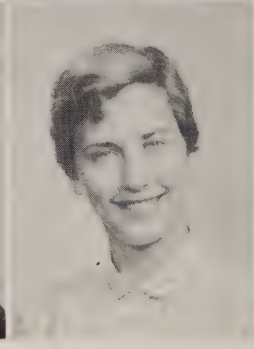

NORMAN GOOD
Chappell

MARY BETH GOTTULA
Lincoln

MARIAN GLICK
Needham, Mass.

NORMA GOCKLEY
Wauneta

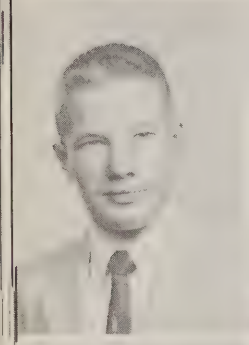
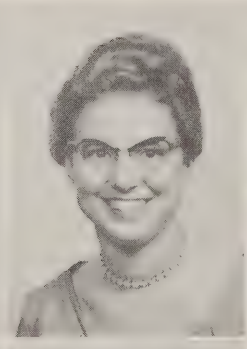
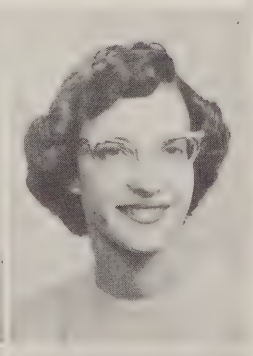

CAROL GREER
Waverly

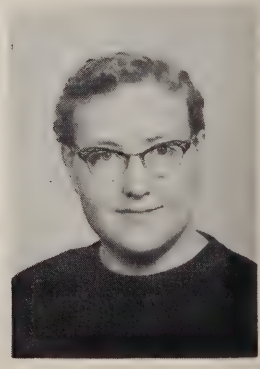

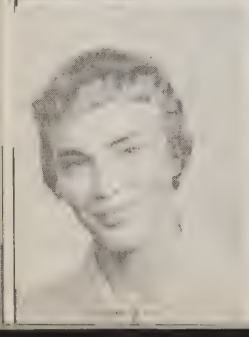
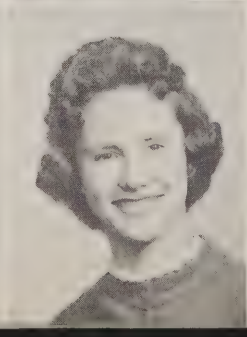
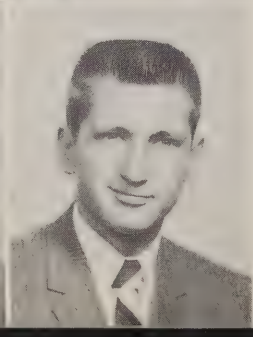

JUDITH GROTHE
Herman

SHIRLEY GROVER
Ogallala

ROBERT HAGEMEISTER
Potter

BERNICE HALE
Mitchell

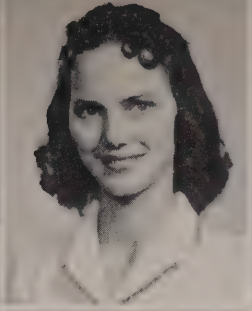

FIDELIA HALL
Elk Creek

LORRAINE HALL
Arnold

SHARON HANNA
Cozad

LYLE HART
Lincoln

ARDYCE HANSEN
Cozad

LEITHA HANSEN
Franklin

BRYAN HARMAN
Lincoln

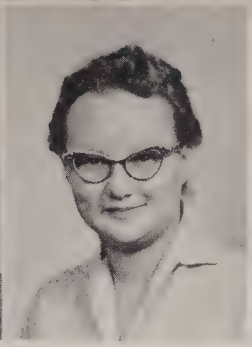
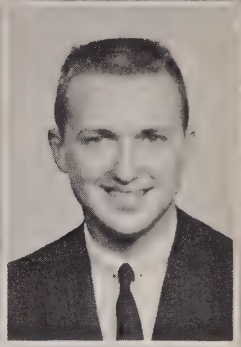

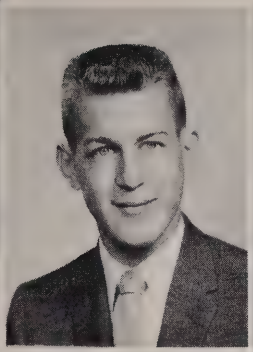

MAREN LORRAINE HARVEY
Wauneta

ROGER HAYMAN
Holland

MYRNA HEISS
Page

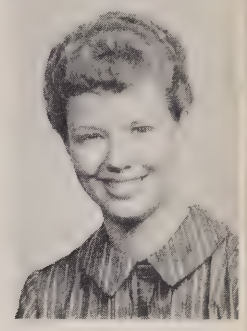

JANET HARRIS
Holdrege

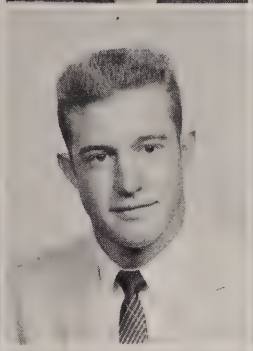
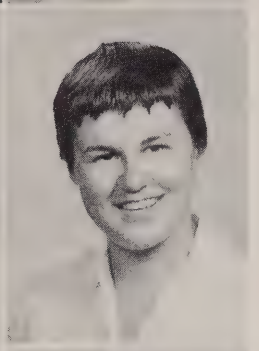

DAVID HELLBUSCH
Belgrade

WILLIS HERMAN
Mitchell

ANGELA HERSCH
Inavale

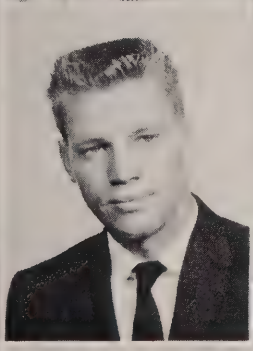
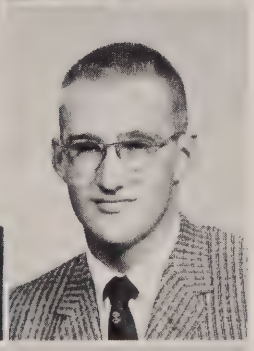

GARY HILD
Benedict

CHARLES HILGENFELD
Dawson

DENNIS HILYARD
Lincoln

LARRY HINDMAND
Lincoln

SARA HINDS
Doniphan

HARVEY HOGG
Paxton

JERRY HOHNBAUM
York

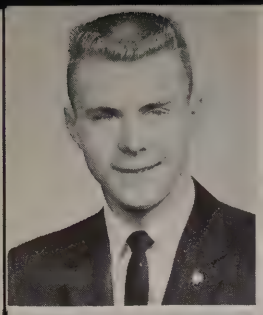

DAVID HOLMES
Plainview

MARGARET JAMISON
Lincoln

JUDITH JEFFERS
York

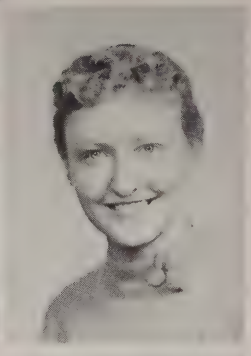

MARY ANN HOLMSTEDT
Sutherland

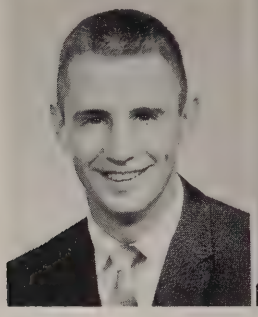

JULIE HOLMES
Ansley

LOUIS JENSEN
Blair

JUDITH JOHNSO
Geneva

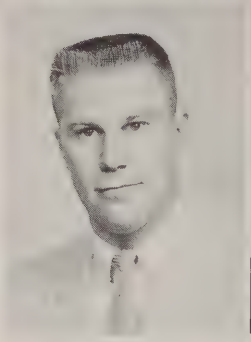

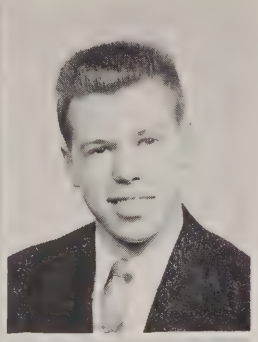

GERALD HOLSCHER
Syracuse

ROBERT HOOD
Cozad

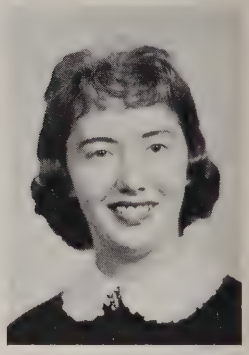

JUSTINE JOHNSON
Pine Bluffs, Wyo.

WELDA HOOD
Palisade

DONNA HOYT
McCook

NANCY JOHNSON
Lincoln

BRUCE JONES
Brady

ALAN HUNZEKER
DuBois

JOAN HUNZEKER
DuBois

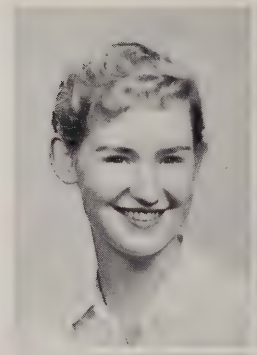

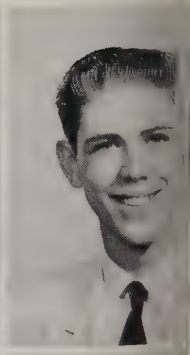

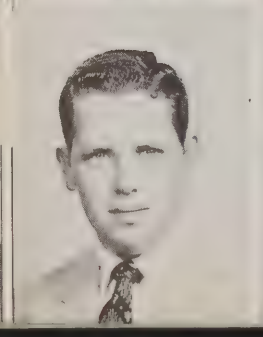

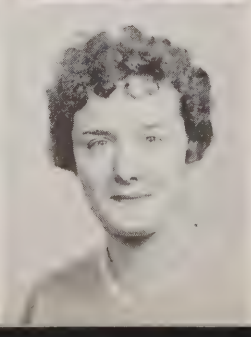

LAWRENCE IRELAND
Kansas City, Kans.

NANCY JACKSON
Cain, Ia.

RICHARD KAVAN
Omaha

CAROLYN KELLER
Broken Bow

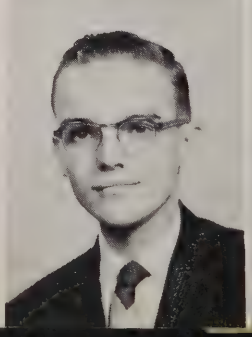

PATRICIA KETELHUT
Walton

JOANNE KILDAY
Palmer

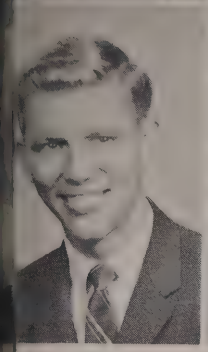

STEPHEN KILMER
Salt Lake City, Utah

ELAINE KIRCHHOFF
Byron

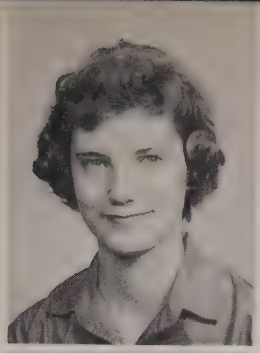
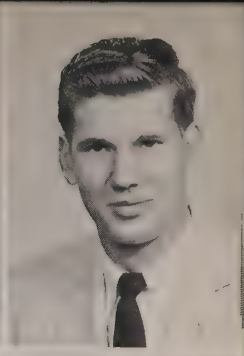

BONNIE LEWIS
Arapahoe

HERBERT LIND
St. Paul

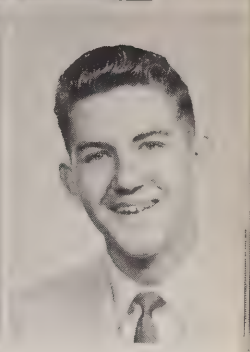

KRISTIN LINN
Riverside, Ill.

DWAYNE LOCKHART
Hancock, Ia.

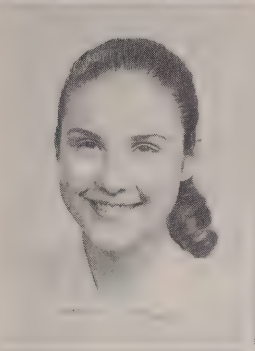

HERYL KIRKPATRICK
thenburg

NDRA KLAWITTER
lson

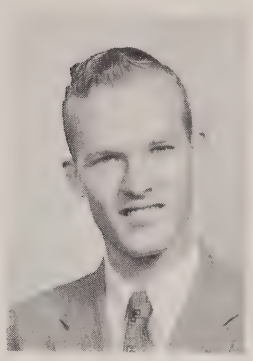

LOREN LOIBL
Lincoln

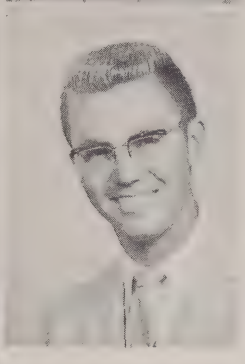

ELYN KNOX
umseh

RY KRAUSE
kley

JANICE LOMBARD
Lincoln

STANLEY LOOS
Lincoln

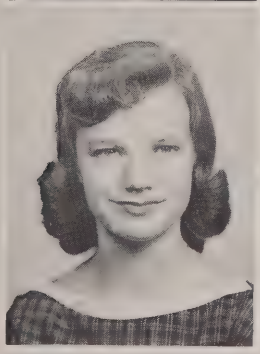

GORDON KUKLISH
Lincoln

CHARLENE LAUTZENHEISER
Lincoln

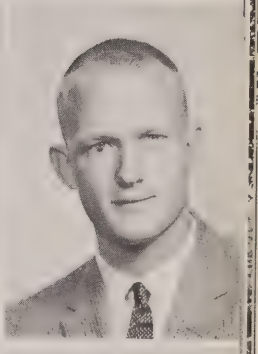

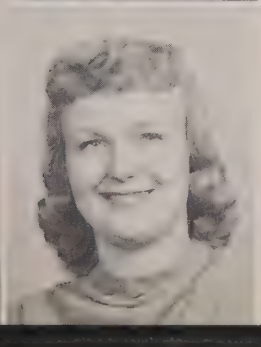

JOHN LEE
Scottsbluff

NANCY LEHN
Chappell

JACQUELINE LOSEKE
Lindsay

SHERYLL LOWE
Republican City

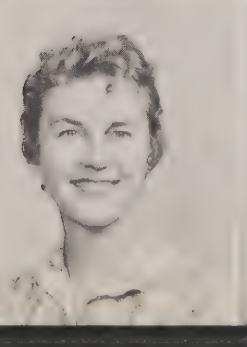

LINDA LYTLE
Benedict

DORETTA McBRIDE
Wauneta

MARTIN McCAIG
Paxton

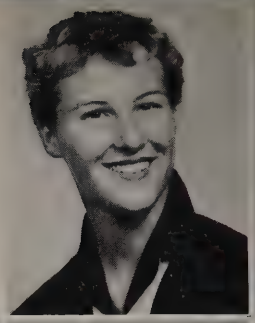

GAYLEN McCREIGHT
Lincoln

JERRY McGEE
Oxford

JACOLYN McLELAND
McCook

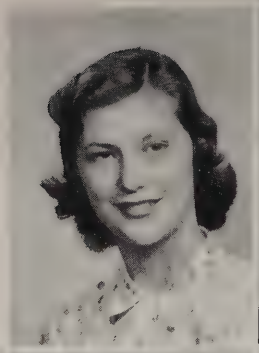

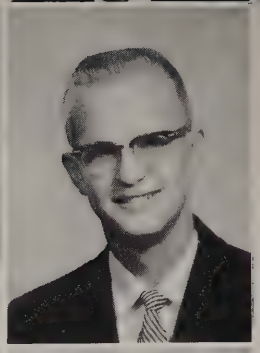

ANN McKEOWN
Harlan, Ia.

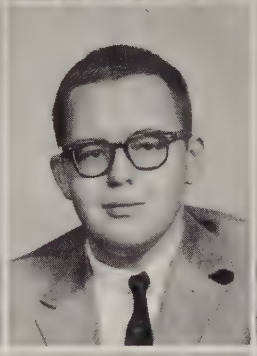

RODNEY McMAHA
Lincoln

WILLIAM MACDON
Walton

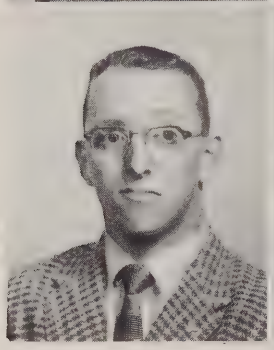

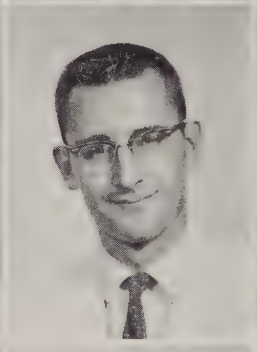

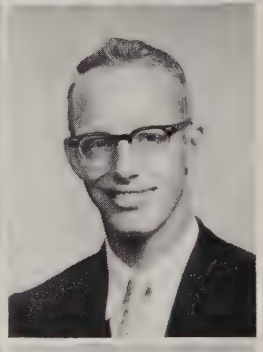

CHARLES MAGNU
Gordon

PATRICIA MAHON
Lincoln

PAUL MARTIN
Oakland

WARREN MATTES
Omaha

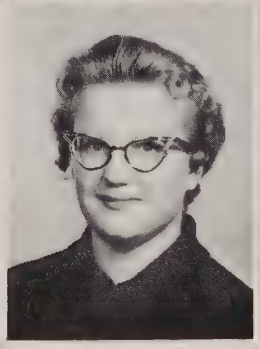

CAROLE MAUSER
Big Springs

CAROL MAUTER
Lincoln

BETTY MAXFIELD
Lincoln

LARRY MAYBEE
Lincoln

LEIGH METCALF
Lincoln

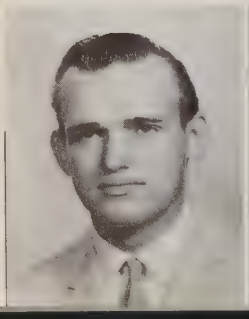

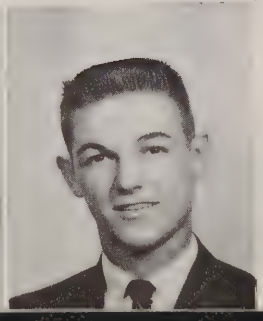

DON MAYS
Wahoo

DIXIE MERRILL
Lincoln

LYNN MILLER
Kearney

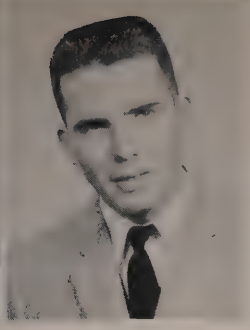

MARTY MILLER
Central City

ROY MILLER
Gurley

DARYL MITCHELL
Roca

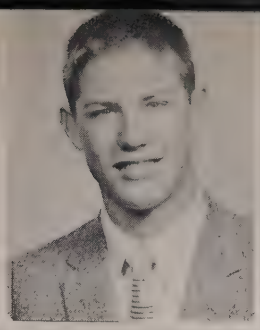

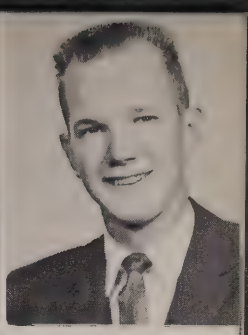

LARRY MITCHELL
Lincoln

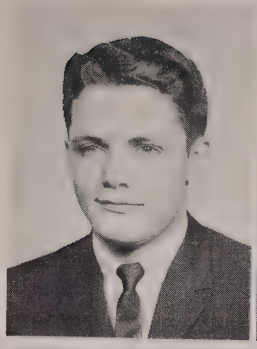

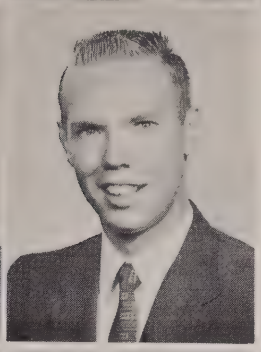

LAWRENCE MOHNKERN
Davenport

JERROLD MOHRLANG
Hastings

SANDRA MONIA
Lincoln

JOYCE MOORMEIER
Cortland

DAVID MORNINGSTAR
Lincoln

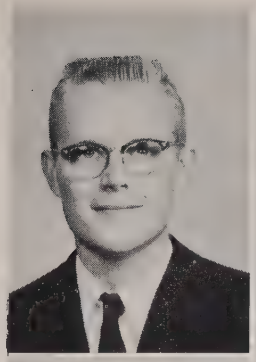

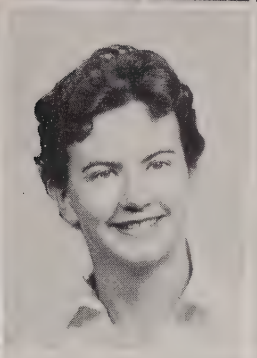

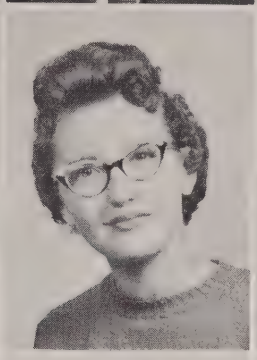

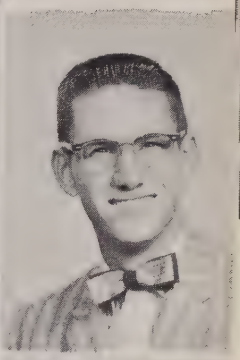

ANN MORRIS
Beatrice

BARBARA MORRISON
Clearwater

BETTY MORRISON
Scottsbluff

DUANE MOSEL
Gurley

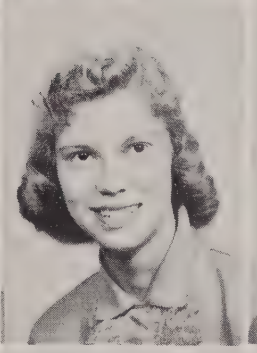

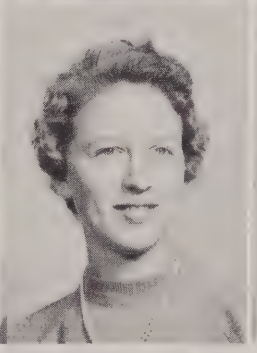

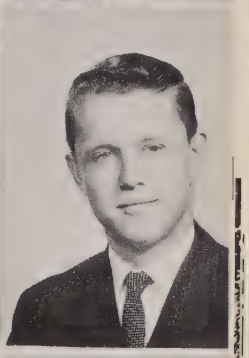

GARY MOUDEN
Lincoln

RONALD NANNEN
Sprague

NEIL NEFF
Bridgeport

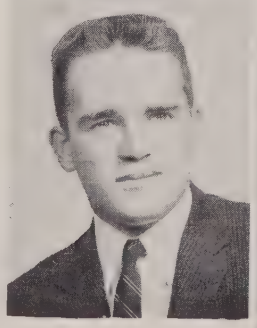

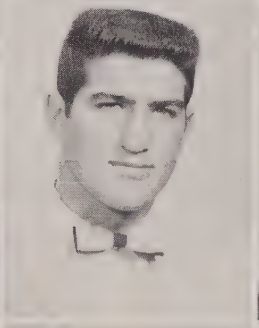

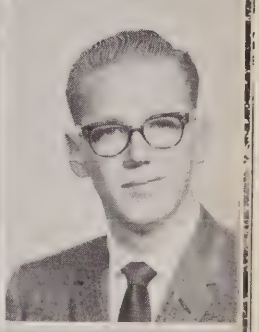

JAMES NELSON
Gordon

LEE NELSON
Stromsburg

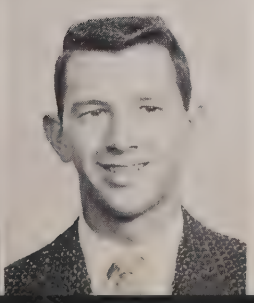

NEAL NELSON
Tabor, Ia.

MARY ANN NEWLON
Tabor, Ia.

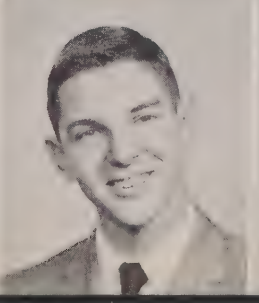

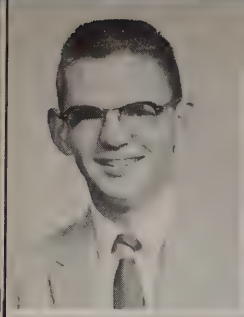
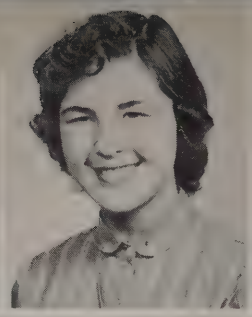
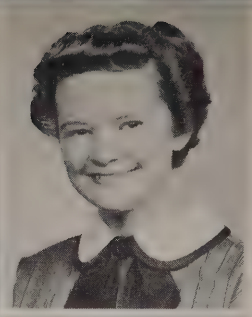

DONALD NEWTON
Lewellen

JENIECE NICHOLLS
Lincoln

CARA OLSON
Venango

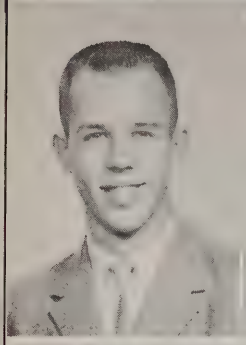

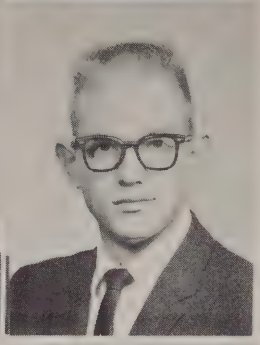

CHARLES OTT
Nebraska City

CARLTON PAINE
Grand Island

ROBERT PARK
Aurora

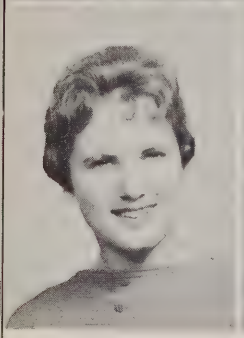
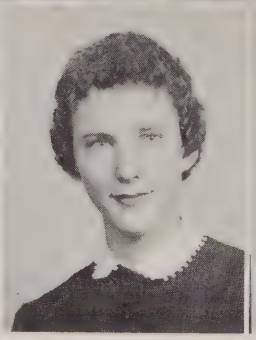
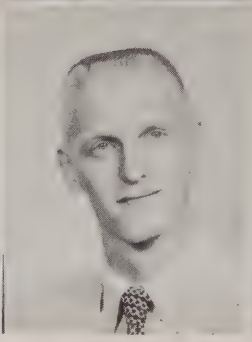
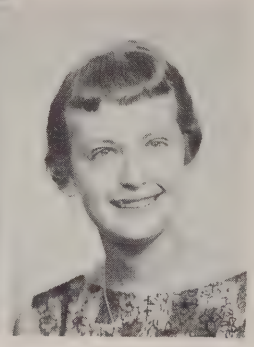

EUGENE PECK
Auburn

CAROL PELICAN
Palmer

CAROLE PAULHAMUS
Valentine

CORA PEARSON
Gothenburg

CAROL PERKINS
Laramie, Wyo.

JUDITH PHELPS
Glenwood, Ia.

MILAN PHELPS
Lexington

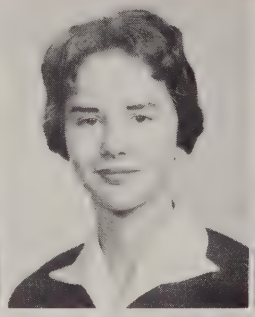
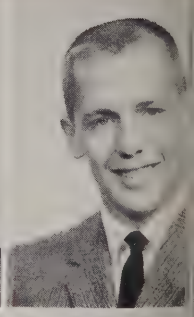

RONALD PHILIPS
Bertrand

MARJORIE PHILLIPS
Red Cloud

BETTY LOU PILCHER
Neligh

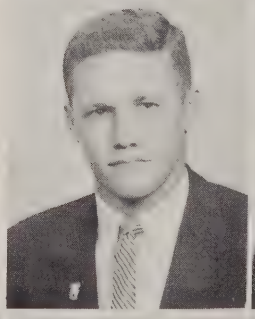

LORRAINE PLACEK
Swanton

NORMA PLACEK
Weston

PAT C. POND
Plainview

MARY JO PUTMAN
Ogallala

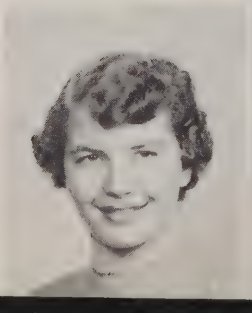

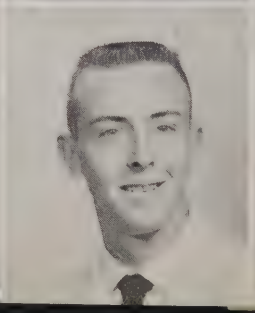

EVELYN REED
Waverly

JUDITH REFSHAUGE
York

REBECCA RENNICK
Pilger

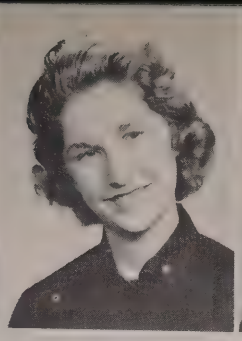

KURT RETHWISCH
Carroll

THEODORE RITCHEY
Lincoln

TOMMY ROGERS
Grand Island

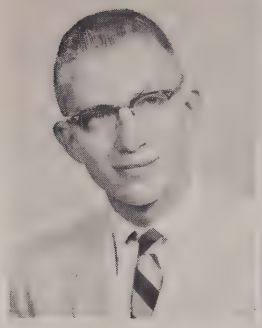
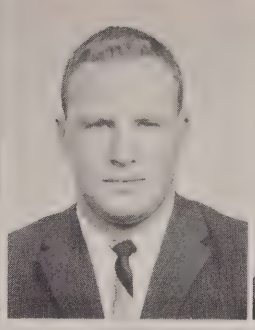
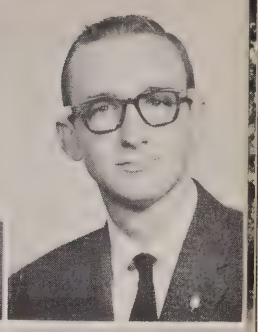

BEVERLY ROLFSMEIER
Seward

MARYANN ROLOFSON
St. Edward

RICHARD ROOK
Lincoln

CONNIE ROSE
Potter

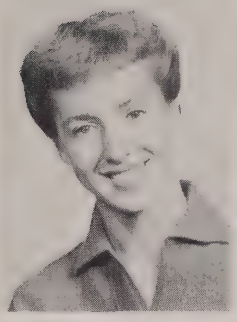

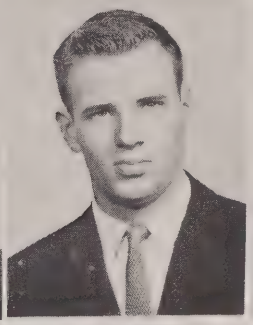

EDWIN ROSE
Wauneta

CARROL ROSEBERRY
Dunning

RAY ROSENOW
Alvo

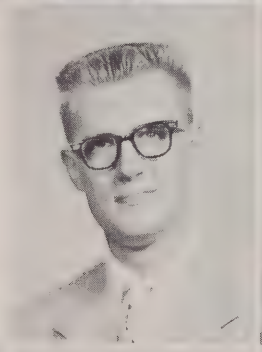
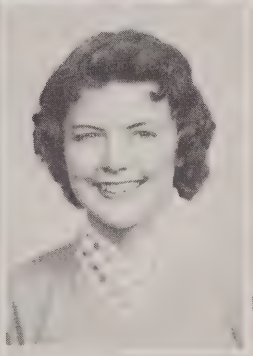
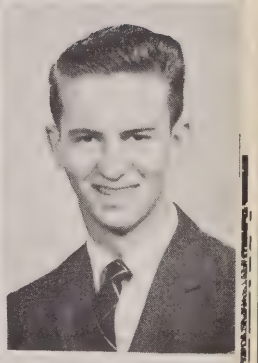

GARY ROSS
Aurora

MARJORIE SAISER
Omaha

JOAN SANDALL
Bassett

KAY SCHAFFROTH
Kearney

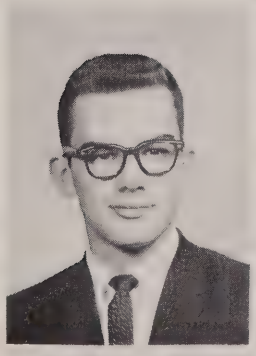

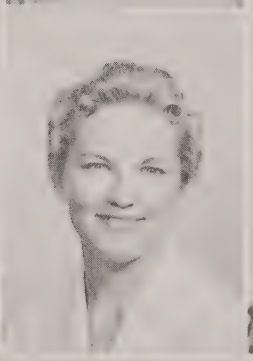

WILLIAM SCHERNIKAU
Clatonia

MARGARET SCHMIERER
Beatrice

JOYCE SCHNEIDER
Bridgeport

LADONNA SCHRINER
Alliance

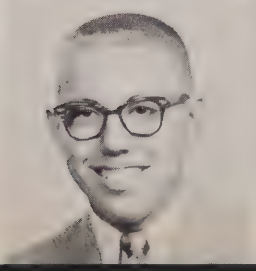

JAMES SCHULDT
Oshkosh

WALLACE SIEMS
DeWitt

JUDIE SITZMAN
Lincoln

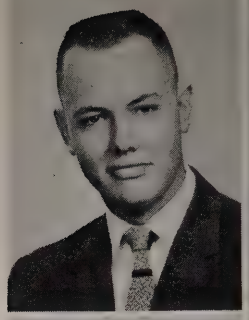

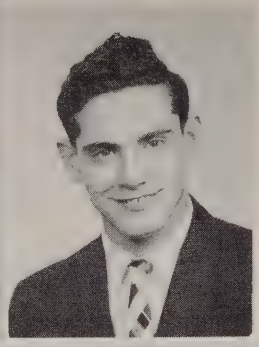

CHARLES SEEGER
Weeping Water

JUDITH SMITH
York

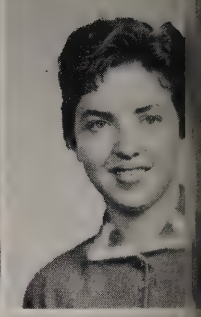

DORIS SCHWANINGER
Lincoln

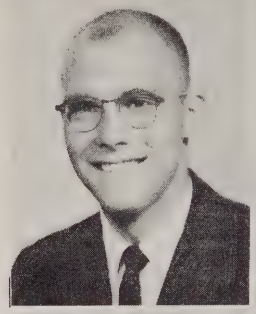

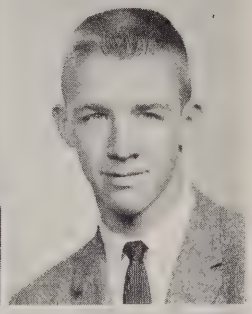

JON SELL
Lincoln

RICHARD SELLS
Tekamah

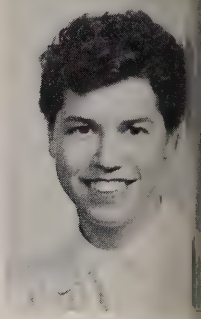

MARJORIE SMITH
Cambridge

SUE SHAFFER
Beatrice

CYRILLA SHANKS
Bridgeport

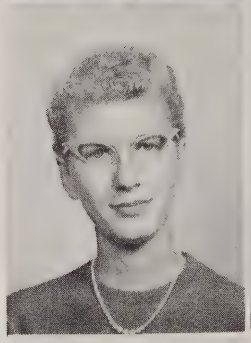

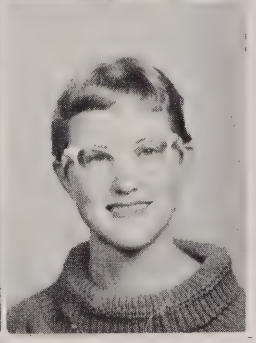

KAREN SORENSEN
Omaha

BRYAN SPADER
Waverly

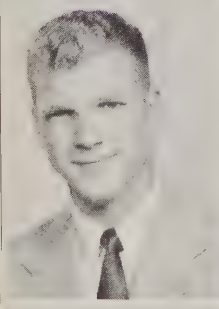

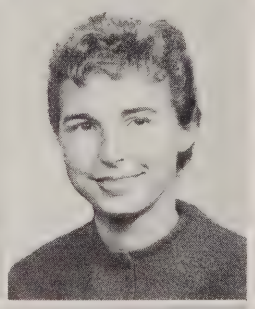

LOYAL SHEETS
Cozad

DIANNE SHRADER
Lincoln

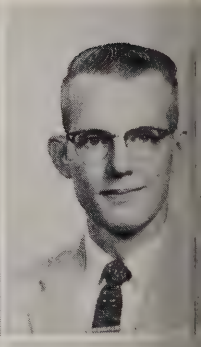

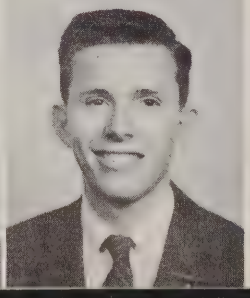

CAROL SUE SHREFFLER
Lincoln

CLIFFORD SIBLEY
Huntington

DONNA SQUIER
Lincoln

MERNA STAHLY
Hickman

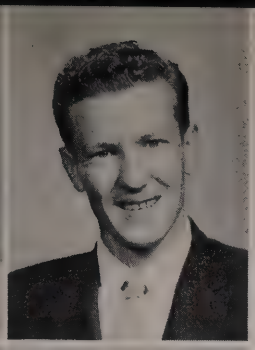

SHARRYN STALDER
Humboldt

DONALD STAVE
Lincoln

BETH SUYDAN
Wilber

JOYCE STEVENS
Polk

MARY STEVENS
York

ROBERT SWANSON
Thurston

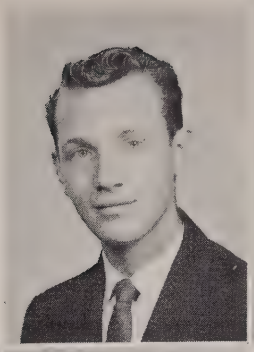
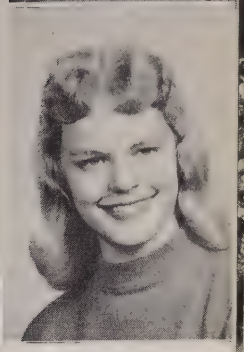

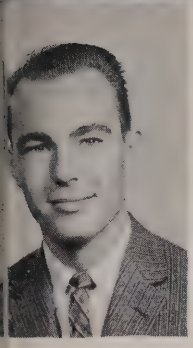

TWILA TALBERT
Elgin

JOHN TARRELL
Blair

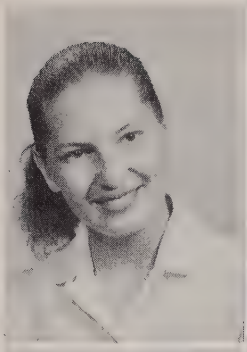
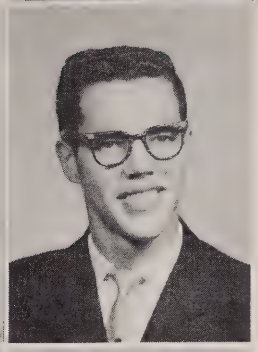

ROSALIE SWANSON
Sidney

LDEAN STEWART
eaver Crossing

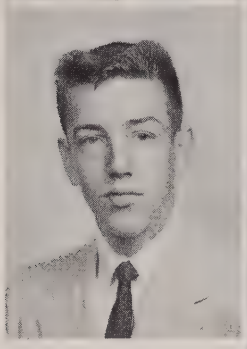

BRUCE TAYLOR
Lincoln

LINDA TAYLOR
Beatrice

AXTON STILWELL
ouglas

JOHN STOREY
Broadwater

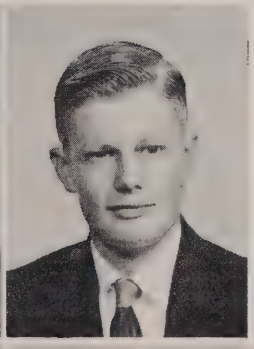

SANDRA TEAGARDEN
Omaha

RONALD TESCH
Pierce

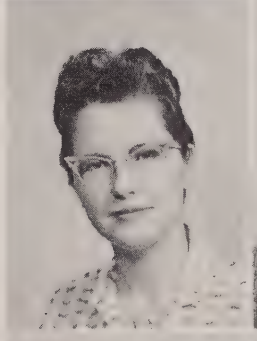

LARRY THOMAS
Wheatridge, Wyo.

CARL THOMPSON
Beatrice

NANCY STOVALL
Alma

JOHN STRUVE
Seward

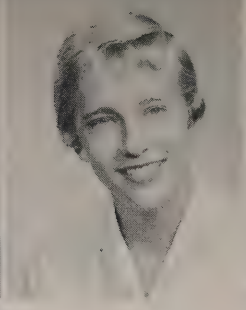

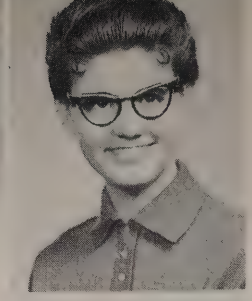

CAROL THOMPSON
Pawnee City

CORINNE THOMSEN
Hastings

SONDRA TILLOTSON
Sidney

LINELIE TOMPKI
Inman

JUDITH TOWNSEND
Sidney

LINDA TRABERT
Alliance

CAROLYN TUREK
Pierce

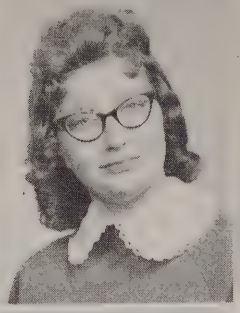

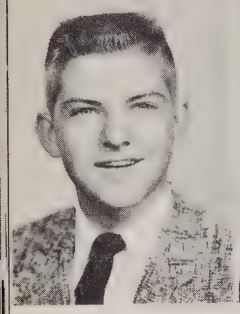

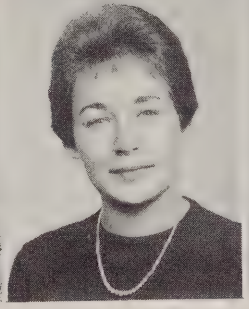

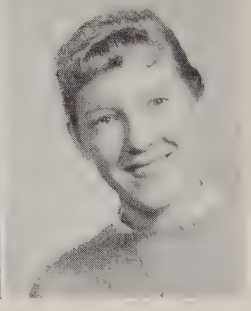

STANLEY TYRRELL
Lincoln

JEANNE UHLMANN
Columbus

LOIS ULRICH
Lincoln

BARBARA UNVERT
Sterling

NIKLAS VERHAR
Budapest, Hungary

LOIS VERSAW
Franklin

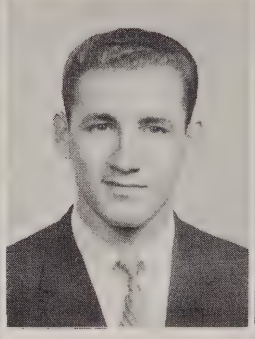

LAWRENCE VOLLAND
Milford

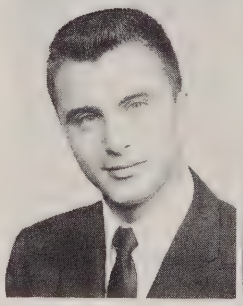

LOIS WADDINGTON
Neligh

NANCY WARD
Palisade

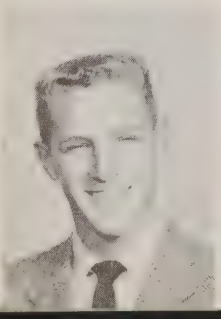

SAMUEL WATSON
Inman

CAROL WATT
Lincoln

JANET WELLS
Seward

SHARON WENZL
Lincoln

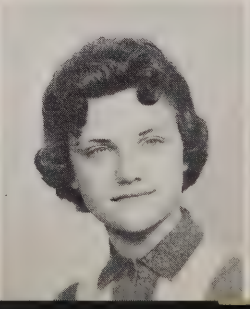

CLETA WHISLER
North Platte

CAROLYN WHITE
Watertown, S. D.

RONALD WHITNEY
Lewksbury, Mass.

DEAN WIEGERT
Grand Island

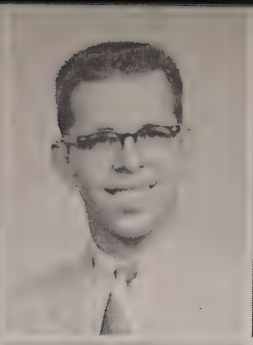

REUBY WILDS
Scottsbluff

DONALD WILLIAMS
North Platte

JEANETTE WILLIS
Lincoln

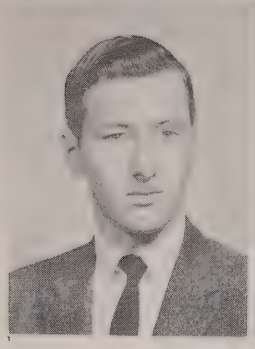

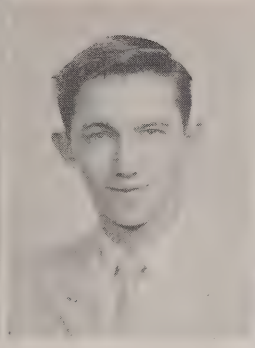

DOLORES WIMBERLEY
Gering

WILLIAM WINSOR
Lincoln

PATRICIA WISSLER
Lincoln

GARY WOODEN
Sutherland

WARREN WOODS
Lincoln

FLOYD WOZNICK
Bridgeport

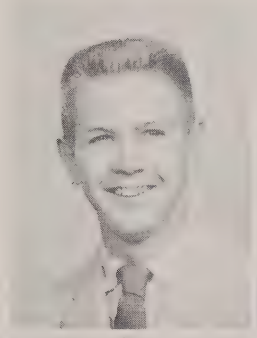

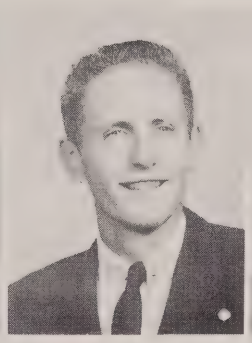

DON WRIGHT
Hebron

JOAN WRIGHT
Brandon, S. D.

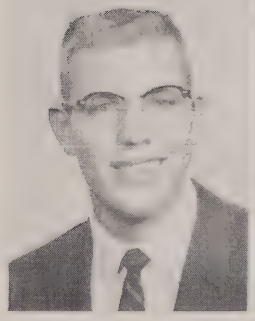

GARY WULF
Arlington

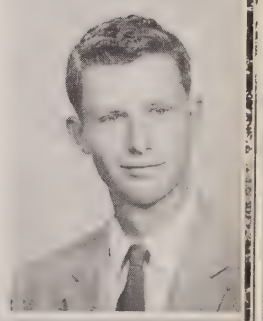

GERALD YEO
Singapore, Malaya

JAMES YORK
Atlanta

CAROL ZAHN
Syracuse

ALLEN ZIMBLEMAN
Humboldt

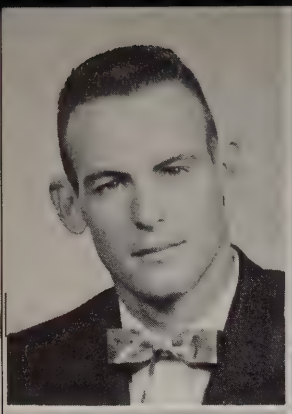

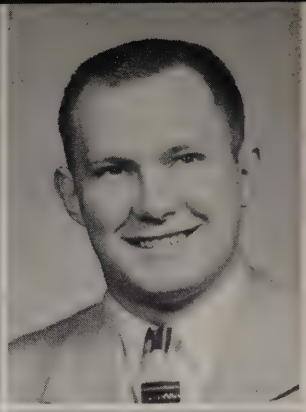

LARRY BERAN
Hebron

DONNA BOWNE
Eagle

ROBERT BRODD
Wahoo

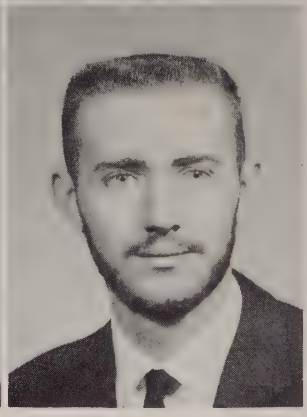

ROGER GROTHE
Herman

JULIA GURNEY
Lincoln

GARY GUSTAFSON
Lincoln

Second Semester

GARTH HENGEN
Wahoo

EUGENE HRUZA
Lincoln

FRANKLIN KJELDGAARD
Big Springs

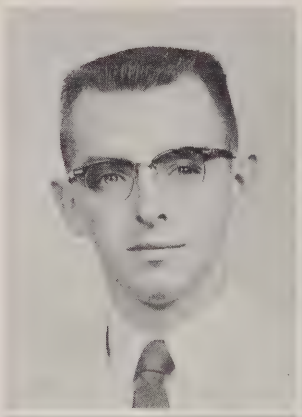
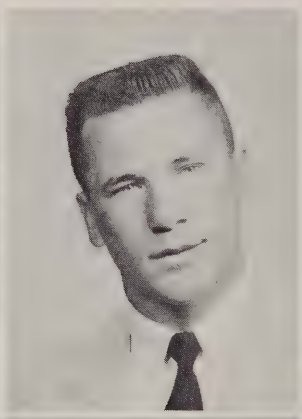

NANCY LAASE
Lincoln

MARY LARSEN
Bingham

KWAN YOUNG LEE
Inchon, Korea

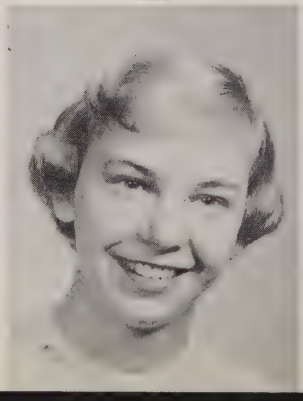
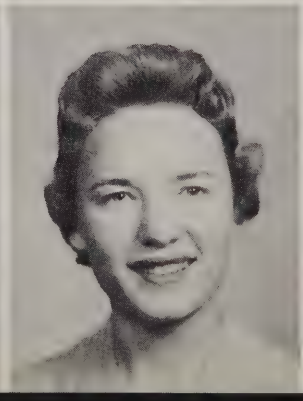
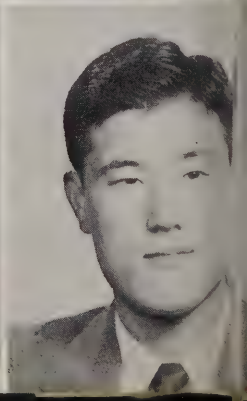

LARRY McCORMICK
Lewellen

RONNIE MILLER
Clatonia

JUDITH MYERS
Phoenix, Ariz.

RICHARD NUN
Geneva

BARBARA O'MARA
Lincoln

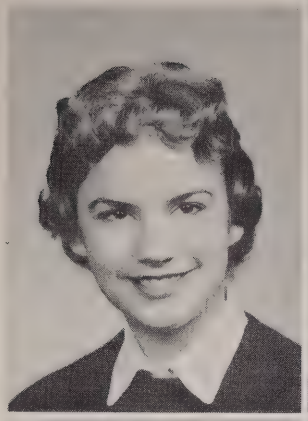

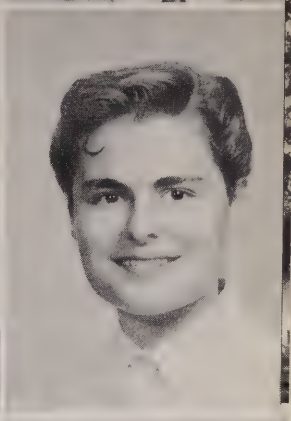

LOIS PARRY
Beatrice

THOMAS POTTER
Hebron

CAROL SUE PRINTZ
Alvo

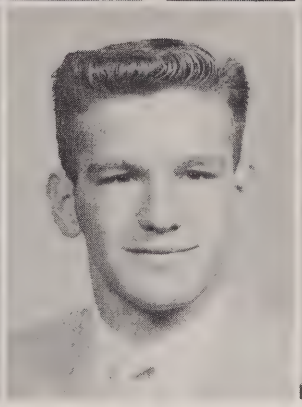

CAROL ROOK
Wray, Colo.

GARY SPERBER
Holyoke, Colo.

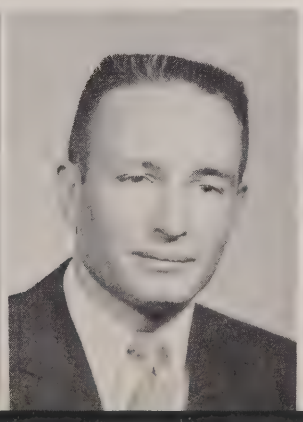

CHRISTINA TABB
Lincoln

LAEL TAFT
Lincoln

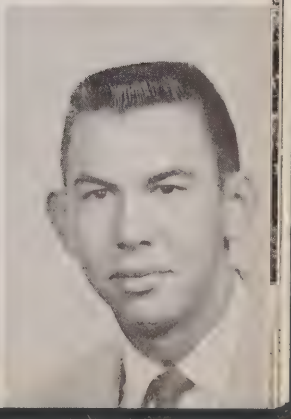

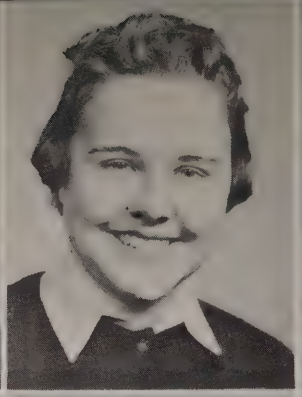

LOIS ABTS
Big Springs

SANDRA BJORKL
Minden

PHYLLIS BROOK
Cozad

ELLEN BROWN
Mitchell

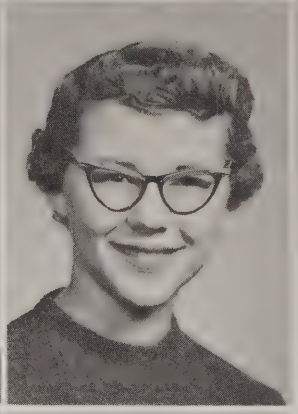

MARCIA BUSKE
Lisco

GRACIA CLIFTON
Gering

ALICE COX
Cozad

JANICE CROSS
Edison

GERALDINE ELSASSER

RACHEL GUMMERT
Fairbury

LORRAINE HUSEKE
Plymouth

BARBARA LUETHJE
Bradshaw

DOROTHY MAY
Kearney

SUZANN MERRYMAN
Shickley

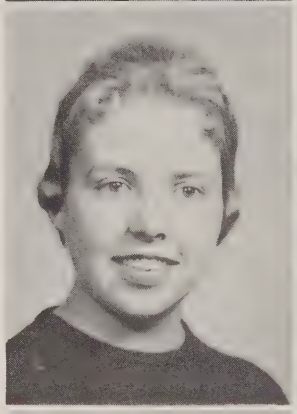

CHERYL MILLER
Lewellen

LOWENE OSTEN
Humphrey

VIRGINIA PARISH
Madison, S. D.

BONNIE PHELPS
Cambridge

ESTHER SIEBERT
Lexington

EUNICE WELCH
Neligh

JUDITH WERKMEISTER
Ewing

CONNIE ZITTERKOPH
Gering

SENIORS

Gladys Dennis
James Forrest
Milton Gouvea
Jane Hoover
Robert Mathers
Norma Mock
Hal Varney
Elden Vergeth

JUNIORS

Ronald Bachman
Kenneth Hatfield
Rovert Kaminski
Leland Kovarik
Shirley Linderhelm
James McChesney
Janey McConnell
Darlene Mattingly
Tod Moore
Gary Mussman
Ival Olmstead
Martin Park
Keith Rageth
Floyd Young

SOPHOMORES

Ronald Cooley
Howard Fager
Foster Gilliland
William Goin
Gordon Harlow
Petra Elaine Harvey
Raymond Jensen
Clara Jones
Lawrence Kellison
Shirley Smitheram
Keith Strawn
Gary Wuster

FRESHMEN

Ivan Alphonse
David Badio
Donald Calkins
Larry Cole
Larry Delaney
Duane Eichorn
Ray Garcia
Edgar Graham
Ronald Long
Mary McDonald
Robert Mead
James Munford
Carl Neeman
Nelda Schluter
Richard Shaw
Rudy Stoehr
Richard Wilson

SECOND SEMESTER

Hazel Baker
Robert Botts
Carol Danielson
Gerald Evans
Paul Freeling
Richard Helwig
Ronald Kastanek
Kenneth McCracken
Marjorie Mehls
Gary O'Mara
Brydie Robinson
Katherine Shreffler
Edwin Temmers
Ernest Thomas Jr.
Wesley Tschetter

NURSES

Sharon Deinis
Bonnie Dodson

BUILDINGS

Old Main

C. C. White

Lucas Library

Van Fleet Science Building

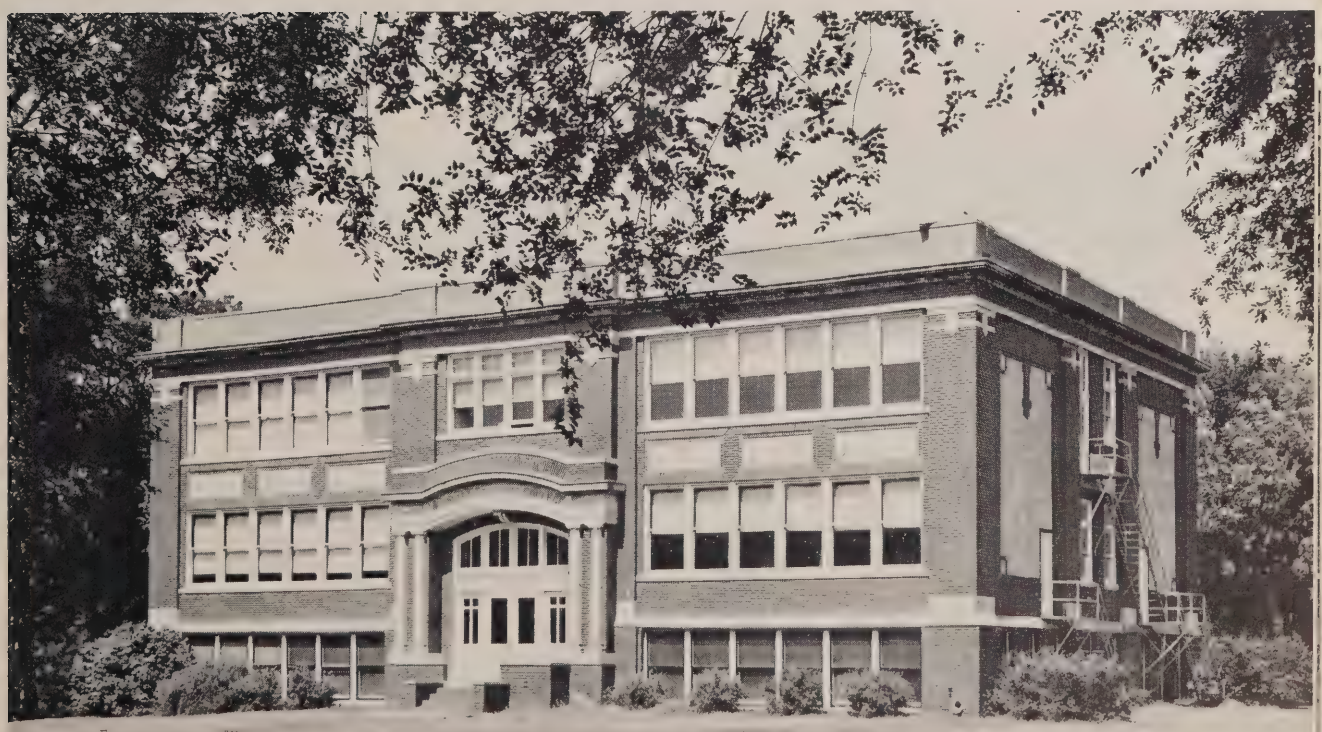

Ira J. Taylor Physical Education Building

O. N. Magee Memorial Stadium

Enid Miller Theater

Johnson Hall

Pioneer Hall

Burt Hall

First Methodist Church

Presidents Residence

ADVERTISING

NEBR. TYPEWRITER CO.

125 No. 11th St.

★ Royal Typewriters
★ A. B. Dick Duplicating Products
★ G. F. Metal Business Furniture
★ Clary Adding Machines
★ General Fireproofing

Tyrrell's
FLOWERS
The Perfect Gift . . . Always

Call 6-2357
CITY WIDE DELIVERY
FLOWERS BY WIRE

We Give S.&H. Green Stamps

We Invite You to Visit Our Floral Shop and Greenhouses
1133 N. Cotner

Complete Banking Service

NATIONAL BANK OF COMMERCE 13th & O Streets
LINCOLN, NEBRASKA DRIVE IN BANK 1227 P

For Perfection in Dry Cleaning
See
Williams
Address 2533 No. 48th
Phone 6-2387

THE PATIO DRIVE IN CAFE

meals - snacks - fountain service
Hours
11 A.M. to 12 Midnight Week Days
11 A.M. to 1 A.M. Saturadys
Closed Wednesday
3610 No. 48

POUR ONE... STORE ONE!
the new Roberts Twin Pak
half-gallon milk carton
NO WAX!... NO LEAKS!

Congratulations To
Nebraska Wesleyan

We are proud to have had the opportunity of contributing to the growth of this fine educational institution.

Van Sickle
GLASS & PAINT CO.

143 So. 10th St. Lincoln, Nebr.

SPECIAL ORDERS

Rixstine Jewelry Mfg. Co.

RINGS - PINS - MEDALS - TROPHIES
ENGRAVING

1108 P STREET
LINCOLN, NEBR.

25 Units
Air-Conditioned
Telephones

347 N. 48th St.
Lincoln, Nebraska

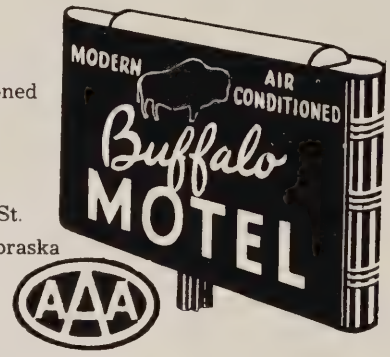

ELCE & SON

Library Bookbinders

2626 No. 48th **Lincoln**

MILLER & PAINE
"AT THE CROSSROADS OF LINCOLN"

THE FIRST NATIONAL BANK
OF LINCOLN

extending
Financial Leadership to
Lincoln and Nebraska
since 1871

Phone: 7-4451 10th & O

Member F.D.I.C.

For
Everything in Music
Go To

Dietze
Music House

2-6528 1208 O St.

MEADOW GOLD
serving you and your community

Meadow Gold Products

- Grade 'A' Milk
- Other Pasteurized Products

For home delivery dial **2-6541**

Only
GAS does so much...
Yet costs so little!

"The GAS Company"
CENTRAL ELECTRIC & GAS COMPANY

Meek Lumber Co.

First in quality and good service.
2441 No. 48th Street
Phone 6-2219
Lincoln, Nebraska

Where You Capitalize on Convenience

Citizens State Bank

Member F.D.I.C.

48th & Huntington Phone 6-2345

congratulations and best wishes

from

SKYLINE DAIRY

six ice cream stores in Lincoln

Serving Wesleyan

Since 1914

Butler CLEANERS & DYERS

4725 St. Paul

Lincoln

Follow the Crowd

to

KING'S DRIVE INN

1840 "O" St. 3935 South

1340 No. Cotner 330 No. 13

King's Buffet 1316 N

Expressing our thanks
to all persons
at Nebr. Wesleyan

BUD HOLLOWAY
His Orchestra
and
TURNPIKE BALLROOM

GATES INSURANCE AGENCY

CECIL C. GATES

4820 Huntington **Lincoln**

HAVELOCK NATIONAL BANK

Now Has For Your Convenience

Drive-In Window Service

(Your Friendly Bank)

6145 Havelock Avenue Member F.D.I.C.

Your Headquarters for

Party Supplies
Stationery
Candy
Greeting Cards
Toiletries
Hosiery

Self Service

Ben Franklin Stores

2710 No. 48th **6208 Havelock**

Lincoln

HOAGLAND HARDWARE

2431 No. 48th 6-2355

COMMONWEALTH ELECTRIC CO.

Electrical
Contractors
and Engineers

1901 Y 2-7583

Evenings Call 6-5274 or 3-8872

Our 16th year as Plainsman
Photographer . . .
Serving a Great School

EVANS STUDIO

1215 "P" Street, Lincoln, Nebr.

Office: 5-4948 Res.: 6-4076

ANDERSON HARDWARE & PLUMBING CO

Tapan, Roper, Caloric and Dixie
Gas Ranges

Coleman Furnaces and Water Heaters

6132 Havelock Avenue

Victor E. Anderson, Pres. W. C. Peterson, Mgr.

"Have Greens furnish your kitchen, bath and laundry"

Greens carry a complete line of quality plumbing and heating equipment and have experienced men to install and service.

GREEN FURNACE & PLUMBING CO., INC.

2747 North 48 St. 6-2377

"Your Lennox Comfort Craftsman"

a Nebraska tradition...

SCHIMMELservice – First in Food

HOTEL

CORNHUSKER

* The informal **TEE PEE** and **POW WOW**
* The gracious **LANDMARK ROOM**
(Famous for sumptuous Sunday Brunch and Holiday Continental Buffets)

in Lincoln

Schimmel

HOTEL

BLACKSTONE

* The glamorous **GOLDEN SPUR** Steak Room
* **ORLEANS ROOM** –
Three-Time winner of Holiday Award for Distinctive Dining
* **COTTONWOOD ROOM**

in Omaha

SCHIMMELservice – Host to the Most in the Midwest, also at

Hotel LINCOLN-DOUGLAS Quincy, Ill. | Hotel CUSTER Galesburg, Ill. | Hotel LASSEN Wichita, Kansas | The TOWN HOUSE Kansas City, Kans.

To all who helped us serve Nebraska Wesleyan Students and Faculty from 1927 to 1959—Thank You and Good Luck.

WESLEYANN COLLEGE BOOKSHOPP

2711 No. 48th Hannah Jensen, Owner

"Everything for the Student"

Westcott-Bowen

CONSTRUCTION COMPANY

P. O. Box 582

LINCOLN 1, NEBRASKA

1734 R St. Phone 2-6287

think FIRST of FIRST TRUST for

Estate Planning • Trusts • Mortgage Loans

Farms • Real Estate • Investments • Insurance

The FIRST TRUST COMPANY of Lincoln

10th & O Sts. 2nd-3rd Floors, Trust Bldg. 7-4451

Student Senate's Goal Is To Obtain Better Student Government

Faculty and Administration

Student Senate

Student Body

PLAINSMAN BOOK STORE

"A Satisfied Customer Is Our Best Advertisement"

in

Basement of "Old Main"

Martin Burgess, Mgr.

Call 6-5184

FAIRMONT

FOODS COMPANY

2823 No. 48th

Patronize

our

Advertisers

We Pay 3½%
on Yearly Savings

THE COMMONWEALTH COMPANY

126 No. 11th 2-2746

for the finest in groceries or meats

HOLMES GROCERY AND MARKET

48th and Baldwin 6-2194

Autographs:

DILLEY
MODERN ARTS
COVERS
DES MOINES, IOWA